

Latitude 39° 15'

FORK

WEST

RIVER

Longitude 80° 20'

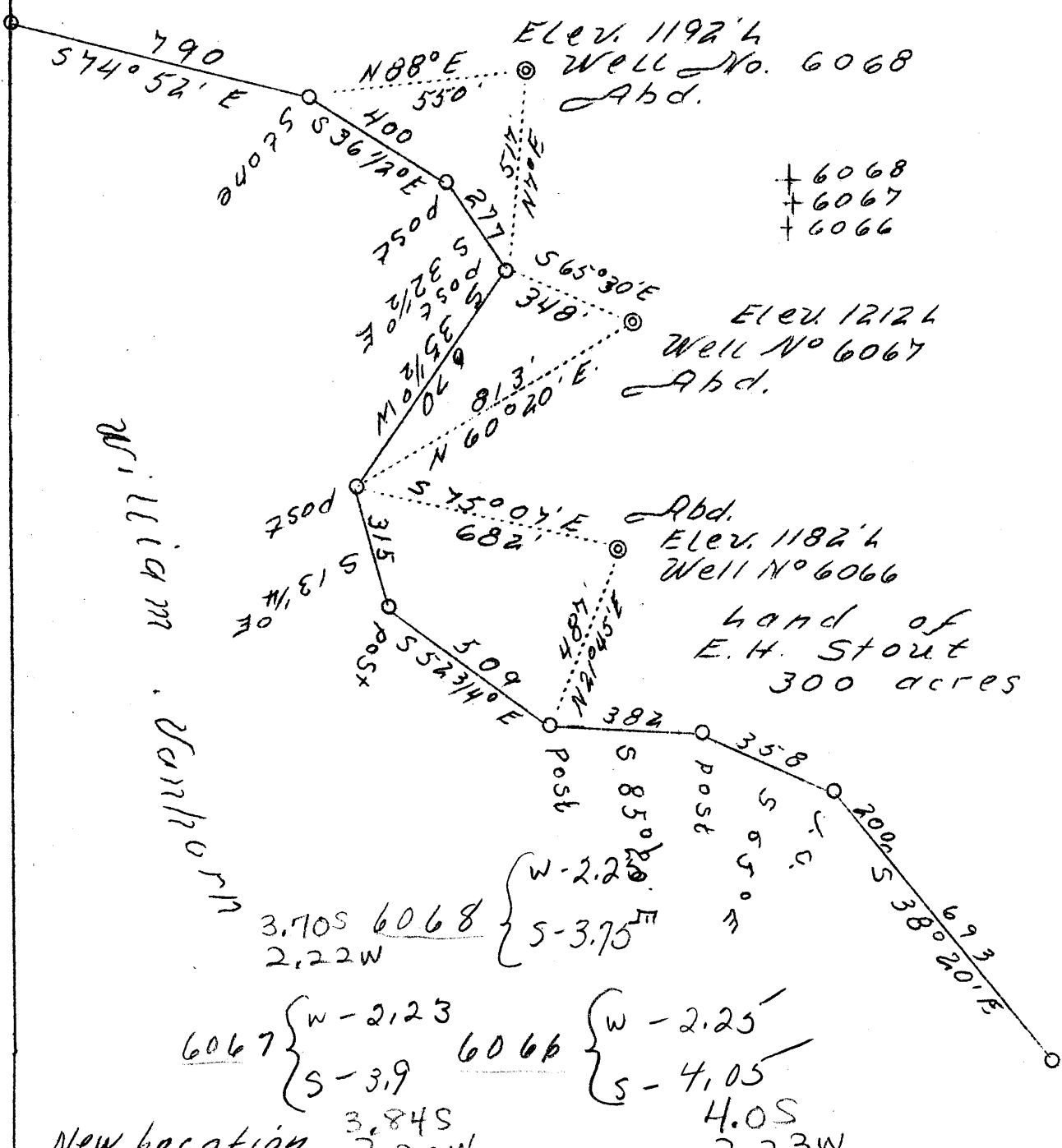

+ 6068
 + 6067
 + 6066

Elev. 1212'4
 Well No. 6067
 Abd.

Abd.
 Elev. 1182'4
 Well No. 6066

Land of
 E. H. Stout
 300 acres

6067 { W-2.23
 S-3.9
 3.84S
 2.20W
 New location

6066 { W-2.25
 S-4.05
 4.0S
 2.23W

Company H. E. Milliken & A. M. 5257
 Snider
 Address Waynesburg, Pa.
 Farm E. H. Stout
 Tract 1
 Acres 300
 Well No. (Farm) 6068, 6067 and 6066
 Elevation -
 Quadrangle Weston N.C.
 District Grant
 County Harrison
 Engineer David Weed
 Eng. Reg. No. 233-16-5767
 Date August 14, 1939
 Scale 1" = 400'

STATE OF WEST VIRGINIA
 Department of Mines
 OIL & GAS DIVISION
 Charleston

WELL LOCATION MAP

File No. HOR-512-13-574

Abandoned

6068 6067

Grant District, Harrison County, W. Va.

By Milliken & Snider, Waynesburg, Pa.

Abandoned under permit Har-.....-A.

On 300 acres, on West Fork River.

Elevation, 1192' L.

Surface owned by Edward Stout, Clarksburg, W. Va., and minerals by Hutchinson Coal Co., Fairmont, W. Va.

Drilling completed Sept. 4, 1919.

Shot in Gordon Sand.

No fresh water recorded. Salt water at 850'.

10" casing, 165'; 8 $\frac{1}{2}$ " , 1005'; 6 $\frac{3}{8}$ " , 1564'; 5 $\frac{1}{8}$ " , 2359'; 2" tubing, 2346'; all left in.

Casing not cemented.

Coal was encountered at 42-45'.

Oil well. Abandonment reported to Dept. of Mines August 18, 1939.

Record to RCT from Mrs. Griffith August 24, 1939.

	Top.	Bottom.
Coal	42	45
Big Dunkard Sand	550	590
Gas Sand	635	665
First Salt Sand	730	770
Second Salt Sand (water, 950')	800	950
Maxton Sand	1160	1200
Little Lime	1480	1500
Pencil Cave	1500	1510
Big Lime	1510	1560
Big Injun Sand	1560	1700
Berea Sand	1890	1915
Fifty-foot Sand	2038	2075
Thirty-foot Sand	2127	2200
Gordon Stray Sand	2260	2290
Gordon Sand (oil, 2334-2338')	2322	2346
Total depth		2346

512A

STATE OF WEST VIRGINIA
DEPARTMENT OF MINES
OIL AND GAS DIVISION

416

WELL RECORD

011

Permit No. *Har-512-A*

Oil or Gas Well (Kind)

Company **Milliken & Snider**
 Address **Waynesburg, Pa.**
 Farm **E. H. Stout** Acres **300**
 Location (waters) **West Fork River**
 Well No. **8068** Elev. **1192**
 District **Grant** County **Harrison**
 The surface of tract is owned in fee by **Edward Stout**
 Address **Clarksburg, W. Va.**
 Mineral rights are owned by **Hutchinson Coal Company**
 Address **Fairmont, W. Va.**
 Drilling commenced **?**
 Drilling completed **9-4-1919**
 Date shot **?** Depth of shot **Gordon**
 Open Flow /10ths Water in _____ Inch
 /10ths Merc. in _____ Inch
 Volume _____ Cu. Ft.
 Rock Pressure _____ lbs. _____ hrs.
 Oil _____ bbls., 1st 24 hrs.
 Fresh water **None recorded** feet _____ feet
 Salt water **850** feet _____ feet

Casing and Tubing	Used in Drilling	Left in Well	Packers
Size			
16			Kind of Packer
13			
10	165	165	Size of
8 1/4	1005	1005	
6 5/8	1564	1564	Depth set
5 3/16	2359	2359	
3			Perf. top
2	2346	2346	Perf. bottom
Liners Used			Perf. top
			Perf. bottom

CASING CEMENTED _____ SIZE _____ No. FT. _____ Date _____
Not cemented
 COAL WAS ENCOUNTERED AT **42** FEET **36** INCHES
 _____ FEET _____ INCHES _____ FEET _____ INCHES
 _____ FEET _____ INCHES _____ FEET _____ INCHES

Formation	Color	Hard or Soft	Top	Bottom	Oil Gas or Water	Depth Found	Remarks
Coal			42	45			
Big Dunkard Sand			550	590			
Gas Sand			635	665			
First Salt Sand			730	770			
Second Salt Sand			800	950	Water	950	
Maxon Sand			1160	1200			
Little Lime			1480	1500			
Pencil Cave			1500	1510			
Big Lime			1510	1560			
Big Injun Sand			1560	1700			
Berea Sand			1890	1915			
Fifty Foot Sand			2038	2075			
Thirty Foot Sand			2127	2200			
Gordon Stray Sand			2260	2290			
Gordon Sand			2322	2346	Oil	2334-2338	
Total Depth				2346			

