

Latitude 39° 25'

Longitude 80° 30'

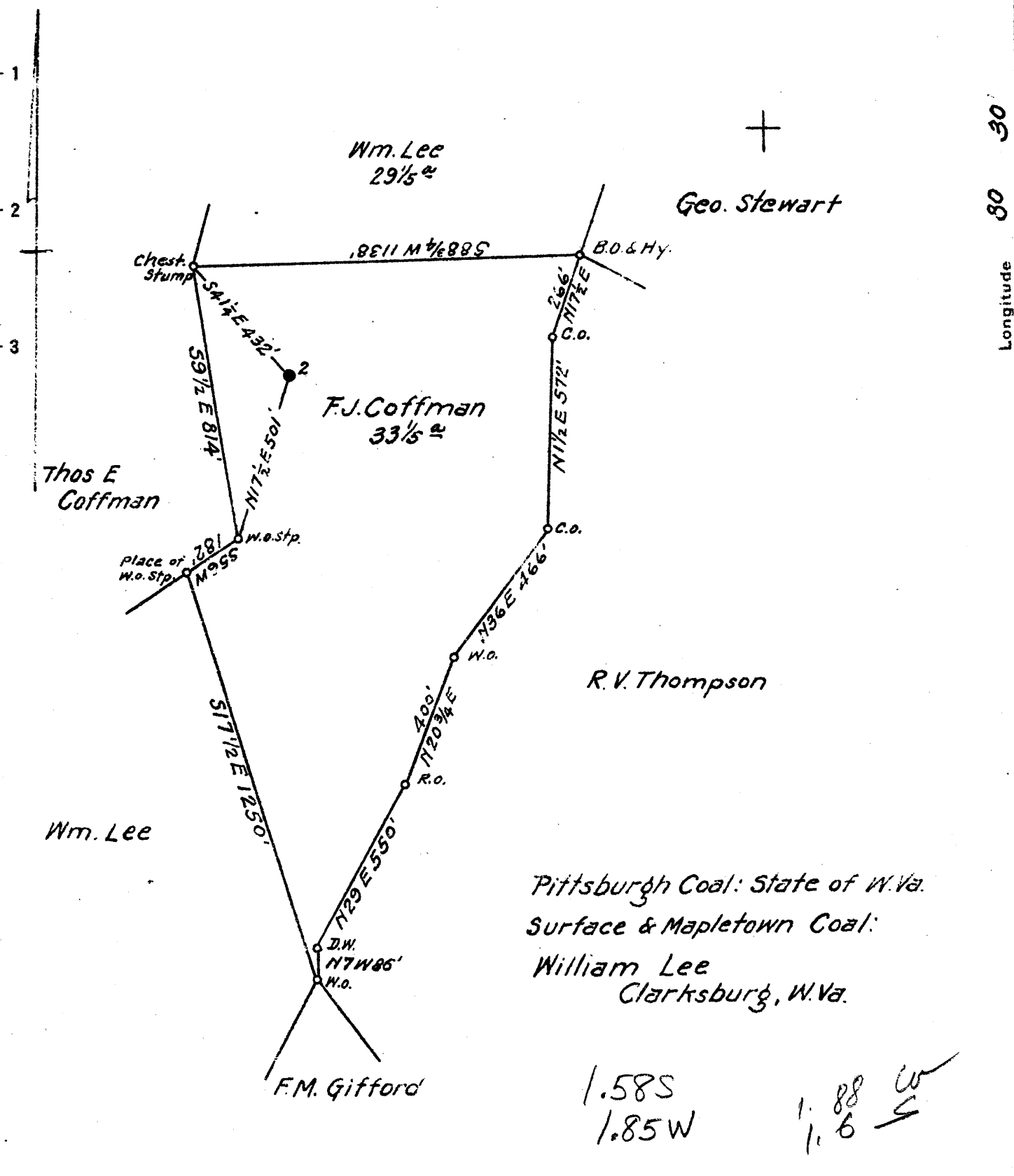

Pittsburgh Coal: State of W.Va.
 Surface & Mapletown Coal:
 William Lee
 Clarksburg, W.Va.

1.58S
 1.85W
 1.88
 1.6

New Location
 Drill Deeper
 Abandonment

S4 E 5

Company South Penn Natural Gas Co.
 Address Parkersburg, W. Va.
 Farm F.J. Coffman
 Tract _____ Acres 33 1/5 Lease No. 44431
 Well (Farm) No. 2 Serial No. _____
 Elevation (Spirit Level) 1285.85
 Quadrangle Centerpoint
 County Harrison District Sardis
 Engineer Emmon Haines
 Engineer's Registration No. _____
 File No. _____ Drawing No. _____
 Date June 7, 1941 Scale 1" = 400'

STATE OF WEST VIRGINIA
 DEPARTMENT OF MINES
 OIL AND GAS DIVISION
 CHARLESTON

WELL LOCATION MAP
 FILE NO. HAR-660A

+ Denotes location of well on United States Topographic Maps, scale 1 to 62,500, latitude and longitude lines being represented by border lines as shown.

- Denotes one inch spaces on border line of original tracing.

STATE OF WEST VIRGINIA
DEPARTMENT OF MINES
OIL AND GAS DIVISION

533

WELL RECORD

Oil or Gas Well OIL
(Kind)

Permit No. 660-A

Company SOUTH PENN NATURAL GAS COMPANY
Address Union Trust Bldg., Parkersburg, W. Va.
Farm F. J. Coffman Acres 33 1/5
Location (waters) Little Ten Mile Creek
Well No. 2 Elev. 1285.85
District Sardis County Harrison
The surface of tract is owned in fee by William Lee
Address Clarksburg, W. Va.
Mineral rights are owned by John E. Ritter, et al.
Address Bridgeport, W. Va.
Drilling commenced March 15, 1907
Drilling completed Aug. 5, 1907
Date shot 1-17-19 Depth of shot ?
Open Flow /10ths Water in - Inch
/10ths Merc. in - Inch
Volume - Cu. Ft.
Rock Pressure - lbs. - hrs.
Oil - bbls., 1st 24 hrs.
Fresh water - feet - feet
Salt water - feet - feet

Casing and Tubing	Used in Drilling	Left in Well	Packers
Size			Kind of Packer
16			
13			
10	680	680	Size of
8 1/4	1660	1660	
6 1/2	2245	2245	Depth set
5 3/16	2940	2940	
3			Perf. top
2			Perf. bottom
Liners Used			Perf. top
Conductor	19		Perf. bottom

CASING CEMENTED - SIZE - No. Ft. - Date -
COAL WAS ENCOUNTERED AT 1025 FEET 60 INCHES
FEET INCHES FEET INCHES
FEET INCHES FEET INCHES

Formation	Color	Hard or Soft	Top	Bottom	Oil, Gas or Water	Depth Found	Remarks
Pittsburgh Coal			1025	1030			
Little & Big Dunkard			1425	1510			
Gas Sand			1725	1750			
Salt Sand			1920	2000			
Maxon Sand			2115	2190			
Little Lime			2195	2212			
Pencil Cave			2212	2225			
Big Lime			2225	2295			
Big Injun			2295	2445			
Fifty Foot Sand			2918	2928			
Thirty Foot Sand			3031	3056			
Stray Sand			3078	3128			
Gordon			3142	3169	oil	3160	
Total Depth				3172			



Formation	Color	Hard or Soft	Top	Bottom	Oil, Gas or Water	Depth Found	Remarks

Date June 27th, 1941

APPROVED SOUTH PENN NATURAL GAS COMPANY, Owner

By Elton Ellinger Land Agent
(Title)