

Latitude 39° 30'

Longitude 80° 30'

Wilson C. Fowler Hrs.

Lee George

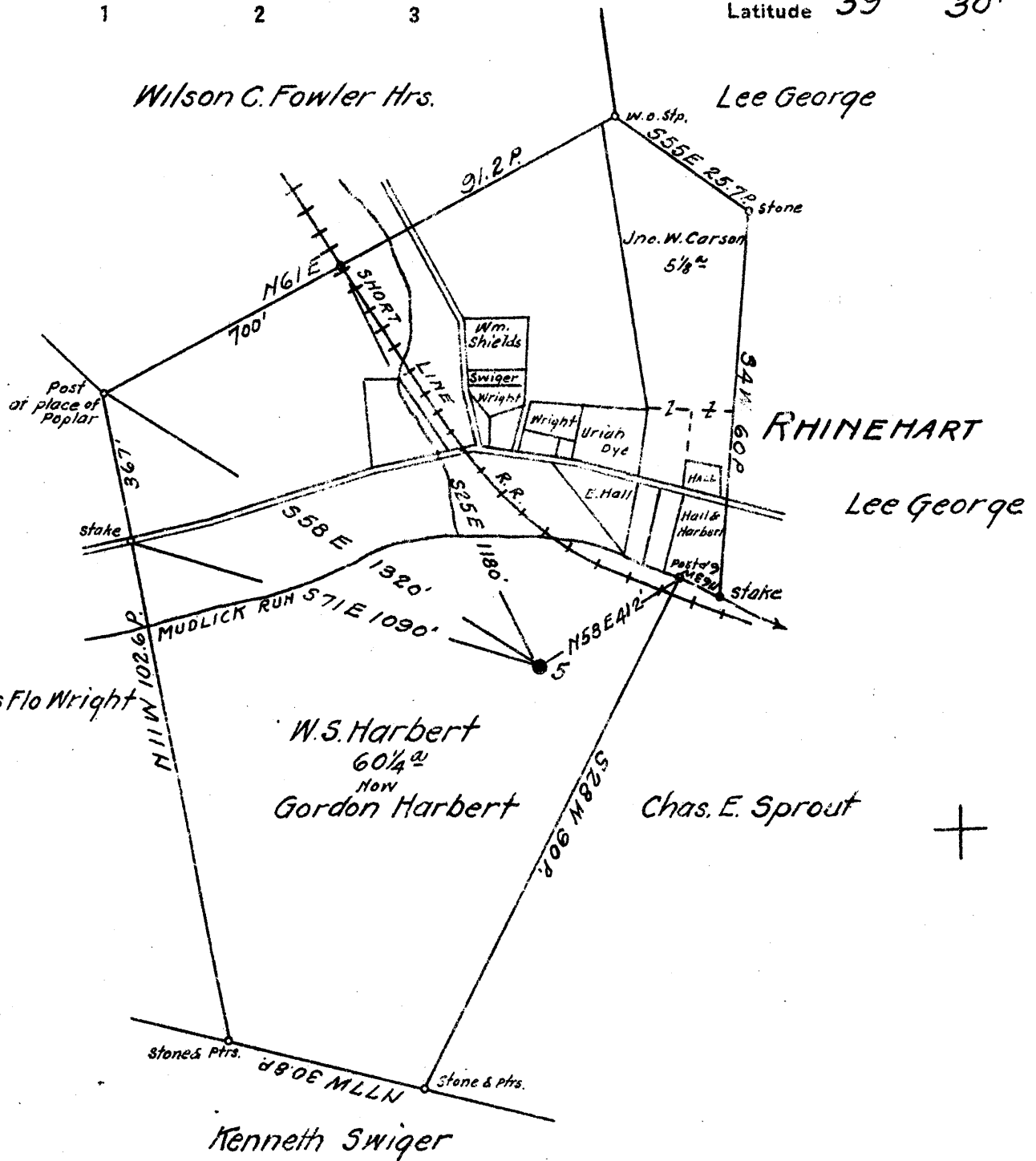

Coal: State of West Virginia  
 Surface: Gordon Harbert  
 Mannington, W.Va.

5.37S  
 0.85W

S. 43 S  
 0.25 W

New Location   
 Drill Deeper   
 Abandonment  *X*

52-3 E6 Map N49

Company South Penn Natural Gas Co.  
 Address Parkersburg, W.Va.  
 Farm W.S. Harbert  
 Tract \_\_\_\_\_ Acres 60 Lease No. 37273  
 Well (Farm) No. 5 Serial No. \_\_\_\_\_  
 Elevation (Spirit Level) 1145.72  
 Quadrangle Centerpoint  
 County Harrison District Sardis  
 Engineer E.C. Tabler  
 Engineer's Registration No. \_\_\_\_\_  
 File No. \_\_\_\_\_ Drawing No. \_\_\_\_\_  
 Date July 2, 1941 Scale 1" = 400'

STATE OF WEST VIRGINIA  
 DEPARTMENT OF MINES  
 OIL AND GAS DIVISION  
 CHARLESTON

WELL LOCATION MAP  
 FILE NO. HAR-694A

+ Denotes location of well on United States Topographic Maps, scale 1 to 62,500, latitude and longitude lines being represented by border lines as shown.

- Denotes one inch spaces on border line of original tracing.

STATE OF WEST VIRGINIA  
DEPARTMENT OF MINES  
OIL AND GAS DIVISION

WELL RECORD

Oil or Gas Well (Kind)

Permit No. **677-A**

5745

Company **South Penn Natural Gas Company.**  
Address **Union Trust Bldg. Parkersburg, W. Va.**  
Farm **W. S. Harbert** Acres **60**  
Location (waters) **Mud Lick**  
Well No. **5** Elev. **1145.72**  
District **Sardis** County **Harrison**  
The surface of tract is owned in fee by **Gordon Harbert**  
Address **Mannington, W. Va.**  
Mineral rights are owned by **G. L. Harbert, et al**  
**415 Buffalo Street, Mannington, W. Va.**  
Drilling commenced **November 9, 1907**  
Drilling completed **January 3, 1908**  
Date shot **Jan. 4, 1908** Depth of shot **20 qts**  
**Jan. 15, 1914** **30 qts**  
Open Flow /10ths Water in **----** Inch  
/10ths Merc. in **----** Inch  
Volume **----** Cu. Ft.  
Rock Pressure **----** lbs. **----** hrs.  
Oil **10** bbls., 1st 24 hrs.  
Fresh water **----** feet **----** feet  
Salt water **----** feet **----** feet

Casing and Tubing	Used in Drilling	Left in Well	Packers
Size			Kind of Packer
16			
13			
10	<b>150</b>	<b>Pulled</b>	Size of
8 1/4	<b>1405</b>	<b>Pulled</b>	
6 5/8	<b>2168</b>		Depth set
5 3/16	<b>2802</b>		
3			Perf. top
2			Perf. bottom
Liners Used			Perf. top
<b>Cond.</b>	<b>11</b>		Perf. bottom

CASING CEMENTED **-----** SIZE **-----** No. Ft. **-----** Date **-----**  
COAL WAS ENCOUNTERED AT **-----** FEET **-----** INCHES  
**-----** FEET **-----** INCHES **-----** FEET **-----** INCHES  
**-----** FEET **-----** INCHES **-----** FEET **-----** INCHES

Formation	Color	Hard or Soft	Top	Bottom	Oil, Gas or Water	Depth Found	Remarks
Pittsburgh Coal			948	953			
Little Dunkard			1300	1320			
Big Dunkard			1385	1423			
Gas Sand			1635	1710			
Salt Sand			1915	1957			
Maxon Sand			2065	2098			
Little Lime			2125	2135			
Big Lime			2165	2213			
Big Injun			2213	2308			
Fifty Foot			2790	2810			
Thirty Foot			2893	2920 <del>Stray</del>			
Stray			2947	3007			
Gordon			3021	3041	oil	3025	
					oil	3035	
Total Depth				3060			

