

11450
3.27W
AL Vincent

11450
3.27W
AL Vincent

Loska
Hutterman
80
10

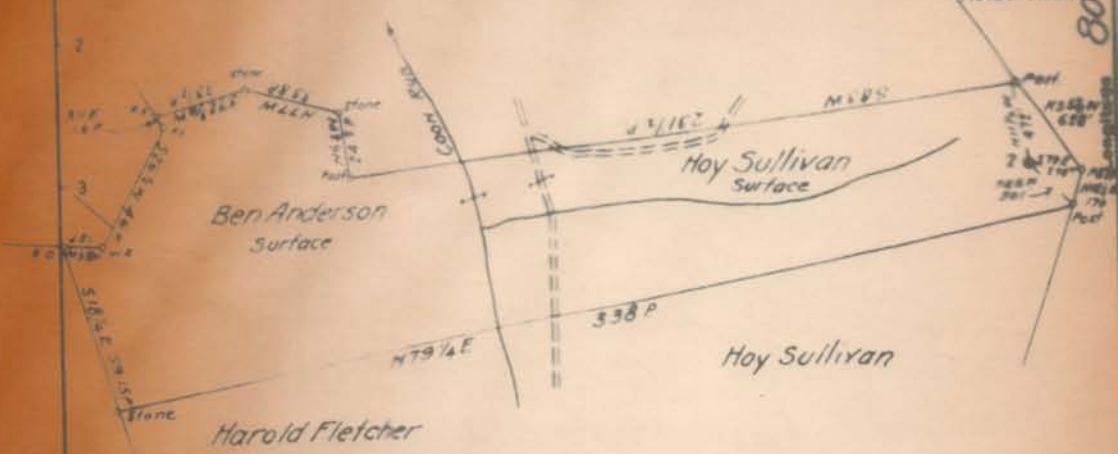

Coal: Frances Coal Co.
 Monongah, W. Va.
 Surface: Hoy Sullivan
 Shinnston, W. Va.

New Location
 Drill Deeper
 Abandonment

033-30703

55 E 20-21 Map N31 E

Company: South Penn Natural Gas Co
 Address: Parkersburg, W. Va.
 S. by: W. J. Lowe

STATE OF WEST VIRGINIA
 DEPARTMENT OF MINES
 OIL AND GAS DIVISION
 CHARLESTON

STATE OF WEST VIRGINIA
DEPARTMENT OF MINES
OIL AND GAS DIVISION

WELL RECORD

Oil or Gas Well 11.

Permit No. _____ Company South Penn Natural Gas Company Address High Trust Bldg. Parkersburg, W. Va. Farm W. L. Lowe Acres 107 Location (waters) COONS Run Well No. 2 Elev. 1218.36 District Clay County Harrison The surface of tract is owned in fee by Ray Sullivan Address Shinnston, W. Va. Mineral rights are owned by W. L. Lowe et al Big Preston St. Address Clarksburg, W. Va. Drilling commenced Aug. 29, 1910 Drilling completed Oct. 29, 1910 Date shut Nov. 5-1910-30 ft. Feb. 16-1914 Depth of shot _____ Open Flow /10ths Water in -- Inch /10ths Merc. in -- Inch Volume -- Cu. Ft. CASING CEMENTED -- SIZE -- No. Ft. -- Date Rock Pressure -- lbs. -- hrs. Oil 20 bbls., 1st 24 hrs. COAL WAS ENCOUNTERED AT 130 FEET 96 INCHES Fresh water -- feet -- feet -- FEET -- INCHES -- FEET -- INCHES Salt water 1058 feet 1135 feet -- FEET -- INCHES -- FEET -- INCHES	Casing and Tubing Used in Drilling Left in Well Packers Kind of Packer Size of Depth set Perf. top Perf. bottom Perf. top Perf. bottom Liners Used	Size 16 13 10 6 1/2 6 1/2 5 1/2 3 2 1 1	Anchor 6-5/8" --- --- --- ---
---	---	---	--

Formation	Color	Hard or Soft	Top	Bottom	Oil, Gas or Water	Depth Found	Remarks
Pittsburgh	Coal		130	138			
Little Dunkard			581	595			
Big Dunkard			652	697			
Gas Sand			727	747			
Do			770	790			
Do			856	902			
Salt Sand			924	997			
Do			1046	1100			
					Water	1058	
					Water	1135	
Air Line			1560	1630			
Air Injun			1630	1760			
					Gas	1648	3/10 1/2"
Fifty Foot Sand			2142	2204			
					Oil	2172-2175	
					Oil	2185-2190	
Total Depth				2207			

STATE OF WEST VIRGINIA
DEPARTMENT OF MINES
OIL AND GAS DIVISION

AFFIDAVIT OF PLUGGING AND FILLING WELL

AFFIDAVIT SHOULD BE MADE IN TRIPLICATE. ONE COPY MAILED TO THE DEPARTMENT, ONE COPY TO BE RETAINED BY THE WELL OPERATOR AND THE THIRD COPY (AND EXTRA COPIES IF REQUIRED) SHOULD BE MAILED TO EACH COAL OPERATOR AT THEIR RESPECTIVE ADDRESSES.

Francis Coal Company
COAL OPERATOR OR OWNER

Company, W. Va.
ADDRESS

COAL OPERATOR OR OWNER

ADDRESS

Ray Sullivan,

LEASE OR PROPERTY OWNER

Chinaston, W. Va.
ADDRESS

SOUTH PENN NATURAL GAS COMPANY

NAME OF WELL OPERATOR
Union Trust Building,
Parker-burg, W. Va.
COMPLETE ADDRESS

November 23, 194 2
WELL AND LOCATION

Clay District

Harrison County

Well No. 2

W. L. Lowe Farm

D. J. Courtney

STATE INSPECTOR SUPERVISING PLUGGING

AFFIDAVIT

STATE OF WEST VIRGINIA,

County of Harrison

ss:

Birdy Mitchell and Gayl Gum

being first duly sworn according to law depose and say that they are experienced in the work of

plugging and filling oil and gas wells and were employed by South Penn Natural Gas Co., well operator, and participated in the work of plugging and filling the above well, that said work

was commenced on the 8th day of June, 194 2, and that the well was plugged and filled in the following manner:

SAND OR SOLE RECORD FORMATION	FILLING MATERIAL			PLUGS USED SIZE & KIND	CASING	
	CONTENT	FROM	TO		CSS PULLED	CSS LEFT IN
50 Ft.	Clay	2207	2122	Wood-6-5/8"	2" Tubing	
	Cement	2119	2109			
Permanent Bridge Big Injan		1790				
	Clay	1790	1610	Wood-6-5/8"		
Permanent Bridge Salt Sand	Cement	1607	1597	6-5/8"-1578'		-----
		1190		8-1/4"-1066'		1011'
	Clay	1190	904	Wood-8-1/4"		
	Cement	901	891			
	Clay	891	568			
	Cement	565	555			
	Clay	555	338	2' below Pittsburgh Coal,		

10" casing not removed and hole left open for 10 days, when it was measured and found filled with cavings to 250' - 112' below Pittsburgh Coal.

STATE OF WEST VIRGINIA
DEPARTMENT OF MINES
OIL AND GAS DIVISION



INSPECTOR'S WELL REPORT

Permit No. _____

		Casing and Tubing	Used in Drilling	Left in Well	Packers	
Location		Size				
Address		16			Kind of Packer	
Farm		13				
Well No.		10			Size of	
County	County:	8 1/2				
Drilling commenced		6 1/2			Depth set	
Drilling completed	Total Depth	5 3/16				
Tools lost	Depth of shot	3			Perf. top	
		2			Perf. bottom	
Initial Open Flow	100 lbs Water in	Liners Used			Perf. top	
	Inch				Perf. bottom	
Open Flow after tubing	100 lbs Merc. in					
	Inch					
Volume		Cu. Ft.	CASING CEMENTED	SIZE	No. FT.	INCH
Back Pressure	lbs.	hrs.				
Oil		lbs., last 24 hrs.	COAL WAS ENCOUNTERED AT		FEET	INCHES
Flow water	feet	feet	FEET	INCHES	FEET	INCHES
Oil water	feet	feet	FEET	INCHES	FEET	INCHES

Inspector's Name _____

STATE OF WEST VIRGINIA
 DEPARTMENT OF MINES
 OIL AND GAS DIVISION

INSPECTOR'S WELL REPORT



Permit No. *1141*

Oil and Gas Well
 (Kind)

Company	Casing and Tubing	Used in Drilling	Left in Well	Packer
Address	Size			
Farm	16			Kind of Packer
Well No.	13			
District	10			Size of
County	8 1/2			
Drilling commenced	6 3/16			Depth set
Drilling completed	3			
Date shot	2			Perf. top
Initial Open Flow	Liners Used			Perf. bottom
Open Flow after tubing				Perf. top
Volume				Perf. bottom
Back Pressure	CASING CEMENTED	Size	No. FT.	Date
Oil	COAL WAS ENCOUNTERED AT		FEET	INCHES
Fresh water	FEET	INCHES	FEET	INCHES
Salt water	FEET	INCHES	FEET	INCHES

Drillers Name: *Scotland Drilling Co. 1101 1st St. Wheeling, W. Va.*
John R. ...

Well Abandoned and Plugged

STATE OF WEST VIRGINIA
DEPARTMENT OF MINES
OIL AND GAS DIVISION

INSPECTOR'S WELL REPORT

Permit No. _____

Oil or Gas Well
(KIND)

Company _____				
Address _____				
Farm _____				
Well No. _____				
District _____	County _____			
Drilling commenced _____				
Drilling completed _____	Total Depth _____			
Date shot _____	Depth of shot _____			
Initial Open Flow _____	10ths Water in _____ Inch			
Open Flow after tubing _____	10ths Merc. in _____ Inch			
Volume _____	Cu. Ft. _____			
Rock Pressure _____	lbs. _____ hrs. _____			
Oil _____	bbls. 1st 24 hrs. _____			
Fresh water _____	feet _____ feet _____			
Salt water _____	feet _____ feet _____			

Casing and Tubing	Used in Drilling	Left in Well	Packers
Size			
16			Kind of Packer
13			
10			Size of
8 1/2			
6 3/4			Depth set
5 3/16			
3			Perf. top
2			Perf. bottom
Liners Used			Perf. top
			Perf. bottom

CASING CEMENTED	SIZE	No. FT.	Date
_____	_____	_____	_____
COAL WAS ENCOUNTERED AT			
_____ FEET	_____ INCHES	_____ FEET	_____ INCHES
_____ FEET	_____ INCHES	_____ FEET	_____ INCHES
_____ FEET	_____ INCHES	_____ FEET	_____ INCHES

Drillers' Names _____

Well Abandoned and Plugged _____

REMARKS _____