

Latitude 39° 20'

Longitude 80° 30'

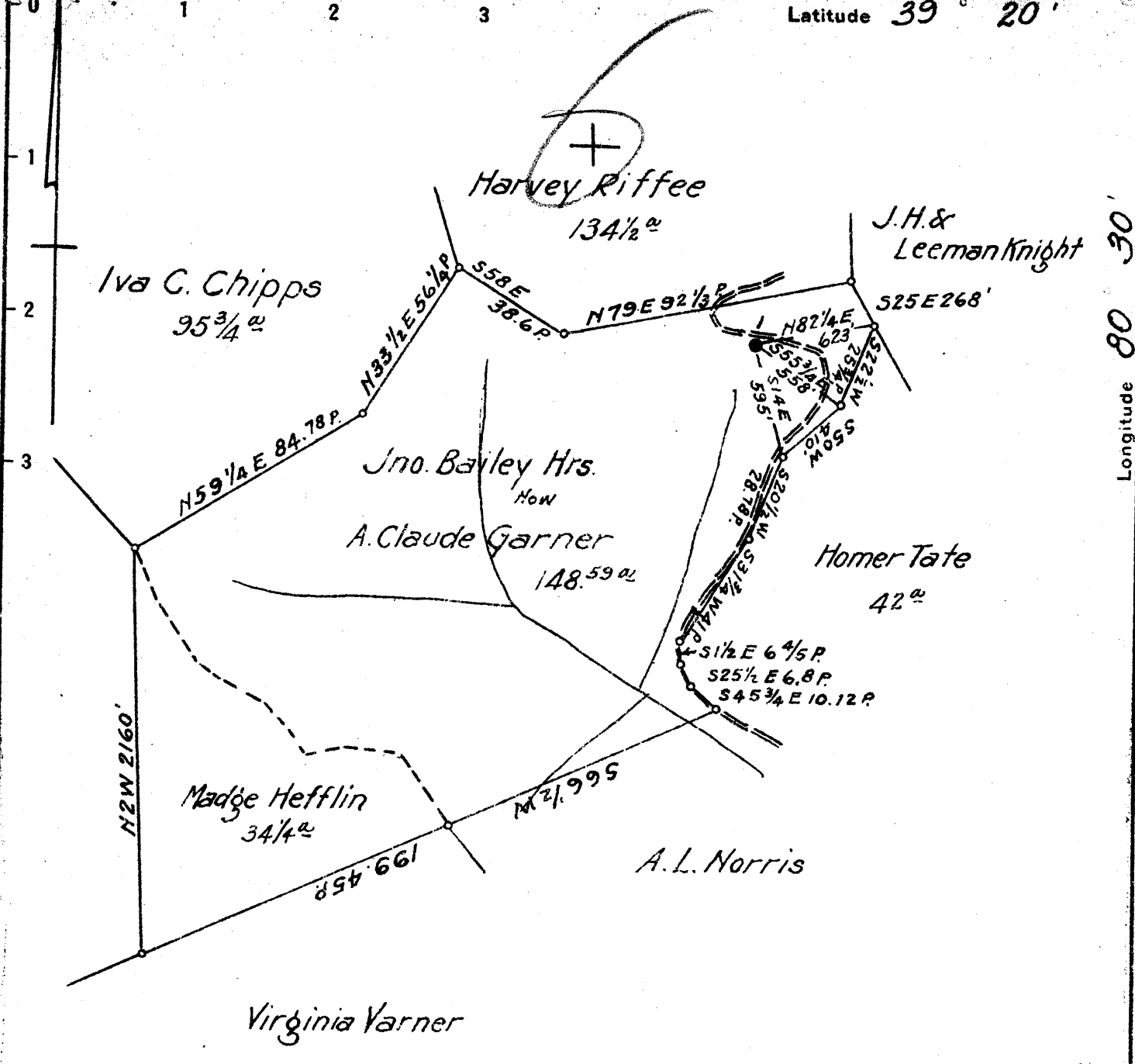

Coal: Mrs Virginia Tetrick  
 Clarksburg, W. Va.  
 Surface: A. Claude Garner  
 Salem, W. Va.

1.035  
 3.61W  
 1.065  
 3.64W

New Location   
 Drill Deeper   
 Abandonment

S10 E 2-3 Map N28

Company South Penn Natural Gas Co.  
 Address Parkersburg, W. Va.  
 Farm A.C. Bailey  
 Tract \_\_\_\_\_ Acres 182 Lease No. 36265  
 Well (Farm) No. 1 Serial No. \_\_\_\_\_  
 Elevation (Spirit Level) 1348.01  
 Quadrangle Centerpoint  
 County Harrison District Ten Mile  
 Engineer Emmon Haines  
 Engineer's Registration No. \_\_\_\_\_  
 File No. \_\_\_\_\_ Drawing No. \_\_\_\_\_  
 Date Mar. 21, 1942 Scale 1" = 800'

STATE OF WEST VIRGINIA  
 DEPARTMENT OF MINES  
 OIL AND GAS DIVISION  
 CHARLESTON

WELL LOCATION MAP  
 FILE NO. HAR-751-A

+ Denotes location of well on United States Topographic Maps, scale 1 to 62,500, latitude and longitude lines being represented by border lines as shown.  
 - Denotes one inch spaces on border line of original tracing.

STATE OF WEST VIRGINIA  
DEPARTMENT OF MINES  
OIL AND GAS DIVISION

597

WELL RECORD

Permit No. 251-A

Oil or Gas Well OIL  
(KIND)

Company South Penn Natural Gas Company  
Address Union Trust Bldg. Parkersburg, W. Va.  
Farm A. C. Bailey Acres 182  
Location (waters) -----  
Well No. 1 Elev. 1348.01  
District Ten Mile County Harrison  
The surface of tract is owned in fee by A. Claude Garner,  
Address Salem, W. Va.  
Mineral rights are owned by Dora A. Samples et al  
Address Salem, W. Va.  
Drilling commenced Aug. 1, 1900  
Drilling completed Oct. 28, 1900  
Date Shown See below From - To -  
With -  
Open Flow /10ths Water in -- Inch  
/10ths Merc. in -- Inch  
Volume - Cu. Ft.  
Rock Pressure - lbs. - hrs.  
Oil 20 bbls., 1st 24 hrs.  
Fresh water - feet - feet  
Salt water - feet - feet

Casing and Tubing	Used in Drilling	Left in Well	Packers
Size			
16			Kind of Packer <u>-</u>
13			<u>-</u>
10	<u>280'</u>		Size of <u>-</u>
8 1/4	<u>1680</u>		<u>-</u>
6 5/8	<u>2111</u>		Depth set <u>-</u>
5 3/16	<u>2635</u>		<u>-</u>
3			Perf. top <u>-</u>
2			Perf. bottom <u>-</u>
Liners Used			Perf. top <u>-</u>
			Perf. bottom <u>-</u>

CASING CEMENTED - SIZE - No. Ft. - Date -  
COAL WAS ENCOUNTERED AT 1145 FEET 60 INCHES  
- FEET - INCHES - FEET - INCHES  
- FEET - INCHES - FEET - INCHES

Formation	Color	Hard or Soft	Top	Bottom	Oil, Gas or Water	Depth Found	Remarks
Pittsburgh Coal			1145	1150			
Dunkard Sand			1630	1640			
Salt Sand			1985	2100			
Pencil Cave			2490	2498			
Big Lime			2498	2560			
Big Injun			2560	2630			
50 Foot Gas Sand			3065	3085			
			3175	3184			
					Gas	3175	
Slate			3184	3224	Oil (Show)	3180	
Sand			<del>3224</del>	3243			
					Oil	3230	
Slate			3243	3253			
Lime			3253	3268			
Shells			3268	3288			
Slate			3288	3399			
Lime & Shells			3399	3403			
Slate			3403	3411			
5th Sand			3411	3415			
					Oil (Small show)	3415	
Slate			3415	3483			
Total Depth				3483			

SHOT RECORD:

Sept. 30- 1900 30 Qts.  
Nov. 7 - 1900 30 Qt.  
May 3, - 1901 20 Qt.  
May 19, - 1909 40 Qt.

DEC 10 1902

Formation	Color	Hard or Soft	Top	Bottom	Oil, Gas or Water	Depth Found	Remarks

Date **October 22, 1942.**, 194

APPROVED **SOUTH PENN NATURAL GAS COMPANY**, Owner

By *Elton Elbony* Land Agent  
(Title)