

2.885
4.14W

1
2
3

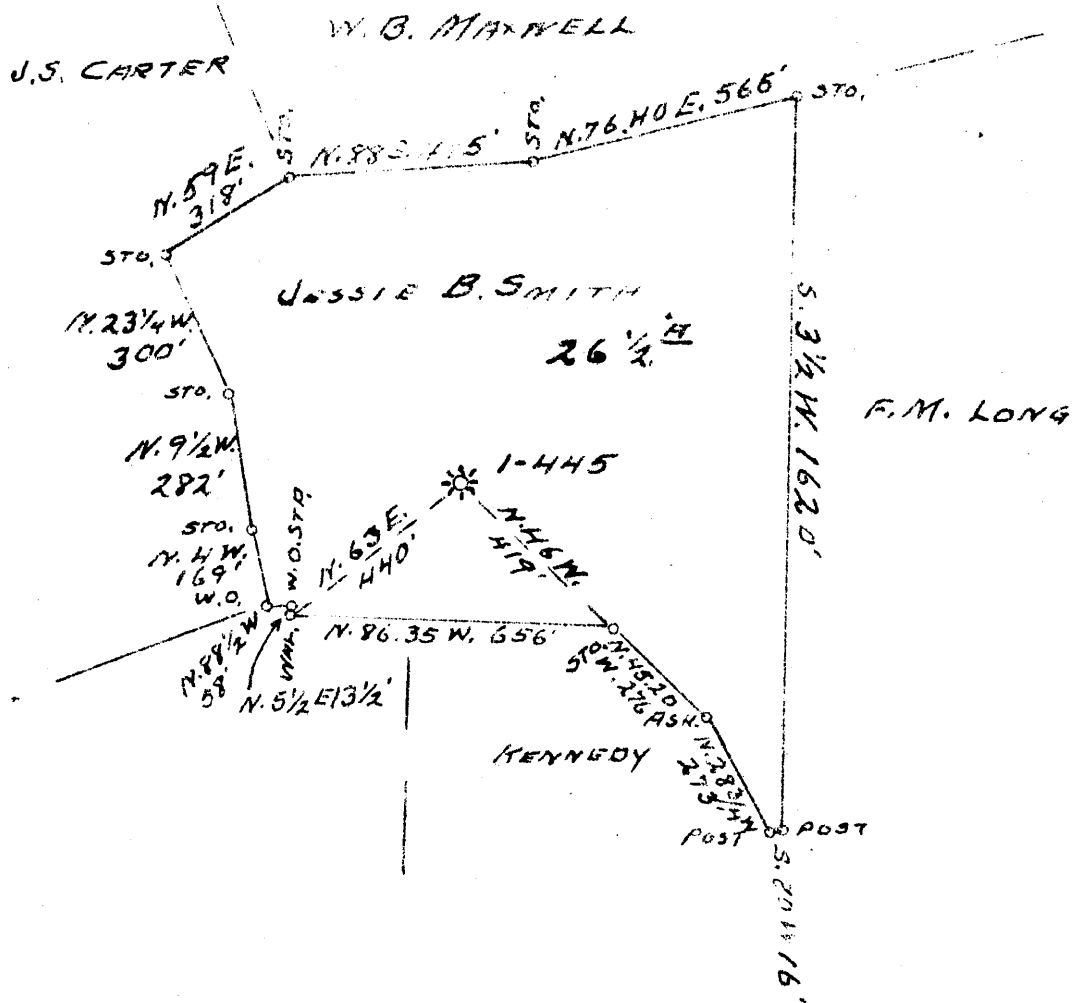

New Location
Drill Deeper
Abandonment X

Company CARNEGIE NATURAL GAS
 Address PITTSBURGH, PENNA.
 Farm JESSIE B. SMITH
 Tract ONE Acres 26 1/2 Lease No. E-8671-32
 Well (Farm) No. 1 Serial No. 445
 Elevation (Spirit Level) 1205'
 Quadrangle WESTON N.W. 1/4
 County HARRISON District UNION
 Engineer D.T. BRITTON
 Engineer's Registration No. _____
 File No. _____ Drawing No. _____
 Date 6-12-1944 Scale 1" = 400'

STATE OF WEST VIRGINIA
 DEPARTMENT OF MINES
 OIL AND GAS DIVISION
 CHARLESTON

WELL-LOCATION MAP
 FILE NO. HAR-823-A

+ Denotes location of well on United States Topographic Maps, scale 1 to 62 500. Latitude and longitude lines being represented by border lines as shown.
 - Denotes one inch spaces on border line of original tract.



685

STATE OF WEST VIRGINIA
DEPARTMENT OF MINES
OIL AND GAS DIVISION

WELL RECORD
WELL TO BE ABANDONED.

Oil or Gas Well GAS
(KIND)

Permit No. 502A

Company CARNEGIE NATURAL GAS COMPANY
 Address 1015 FRICK BLDG., PITTSBURGH, PENNA.
 Farm JESSIE B. SMITH Acres 26 1/2
 Location (waters) _____
 Well No. 445 Elev. 1205
 District UNION County HARRISON
 The surface of tract is owned in fee by MRS. E. G. SMITH
 Address CLARKSBURG, W. VA.
 Mineral rights are owned by MRS. E. G. SMITH
 Address CLARKSBURG, W. VA.
 Drilling commenced 3/9/14 D.D. 5/17/23
 Drilling completed 6/14/14 D.D. 11/13/23
 Date Shot 5/14/43 From 3138 To 3150
 With 30 Quarts
 Open Flow 6 /10ths Water in _____ Inch
 _____ /10ths Merc. in _____ Inch
 Volume 6/14/14 - 2580 Mcf 11/13/23 - 103 Cu. Ft.
 Rock Pressure 600 - 24 Hrs. _____ Hrs.
 Oil _____ bbls., 1st 24 hrs.
 Fresh water _____ feet _____ feet
 Salt water _____ feet _____ feet

| Casing and Tubing | Used in Drilling | Left in Well | Packers |
|-------------------|------------------|--------------|----------------|
| Size | | | |
| 16 | | | Kind of Packer |
| 13 | | | |
| 10 | 160 | 160 | Size of |
| 8 1/4 | 981 | None | |
| 6% | 15'96" | 15'86" | Depth set |
| 5 3/16 | 2493 | 2493 | |
| 3 | | | Perf. top |
| 2 | | | Perf. bottom |
| Liners Used | | | Perf. top |
| | | | Perf. bottom |

CASING CEMENTED _____ SIZE _____ No. Ft. _____ Date _____
 COAL WAS ENCOUNTERED AT 51 FEET --- INCHES
 _____ FEET _____ INCHES FEET _____ INCHES
 _____ FEET _____ INCHES FEET _____ INCHES

| Formation | Color | Hard or Soft | Top | Bottom | Oil, Gas or Water | Depth Found | Remarks |
|-----------------|-------|--------------|------|--------|-------------------|-------------|---------|
| Pittsburgh Coal | | | 51 | 56 | | | |
| Little Dunkard | | | 570 | 583 | | | |
| Marion Sand | | | 1390 | 1420 | | | |
| Little Lime | | | 1488 | 1500 | | | |
| Big Lime | | | 1500 | 1590 | | | |
| Big Injun | | | 1590 | 1685 | | | |
| Marion Sand | | | 1925 | 1970 | | | |
| 10-Foot Sand | | | 2035 | 2095 | Show of Gas | 2072 | |
| 10-Foot Sand | | | 2135 | 2160 | | | |
| Marion Stray | | | 2225 | 2242 | | | |
| Marion Sand | | | 2242 | 2290 | | | |
| Marion Sand | | | 2370 | 2378 | | | |
| Marion Sand | | | 2438 | 2448 | Gas | 2443 | |
| TOTAL DEPTH | | (6/14/14) | | 2468 | | | |
| Speechley | | | 3139 | 3141 | 103 Mcf at | 3140 | |
| TOTAL DEPTH | | (11/13/23) | | 3178 | | | |

