

Scale: 1" = 400'

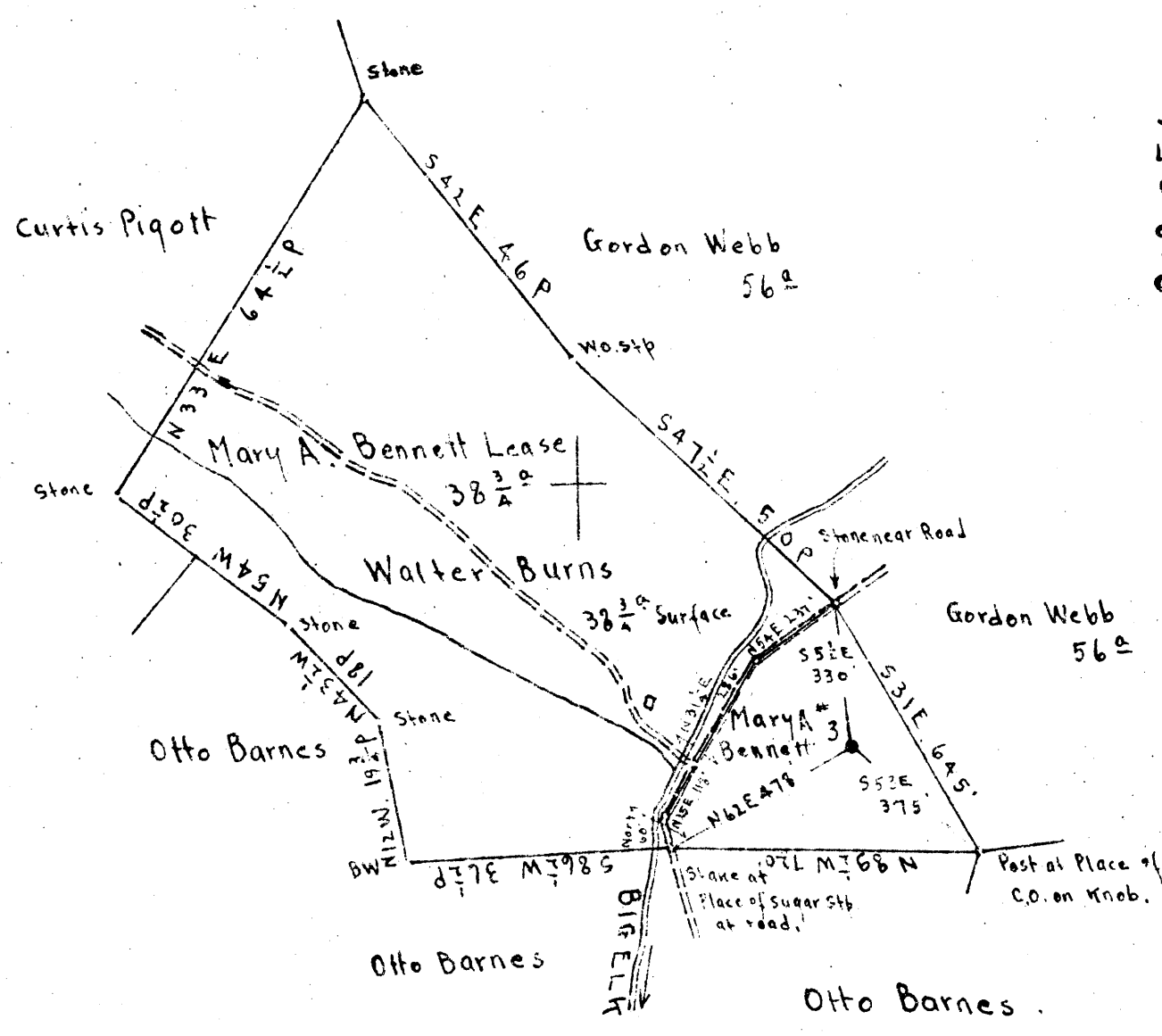

3.42S
3.58W

Surface: Walter Burns., R.F.D. #3, Wallace, Harrison Co., W.Va.
 Coal: Was sold from Short Line Fuel Co. to State of W.Va. for Taxes in 1931
 Title is still in State of W.Va.

New Location
 Drill Deeper
 Abandonment

N 1 S 1 E 8

Company Road Supply Co.
 Address Salem, W.Va.
 Farm Mary A. Bennett
 Tract Acres 38 3/4 Lease No. _____
 Well (Farm) No. 3 Serial No. _____
 Elevation (Spirit Level) Floor = 1207.16
Ground = 1206.16
 Quadrangle Clarksburg
 County Harrison District Sardis
 Engineer E.C. Tabler
 Engineer's Registration No. _____
 File No. _____ Drawing No. _____
 Date Oct. 2nd 1946 Scale 1" = 400'

STATE OF WEST VIRGINIA
 DEPARTMENT OF MINES
 OIL AND GAS DIVISION
 CHARLESTON

WELL LOCATION MAP
 FILE NO. HAR-1071-A

+ Denotes location of well on United States Topographic Maps, scale 1 to 62,500, latitude and longitude lines being represented by border lines as shown.
 - Denotes one inch spaces on border line of original tracing.



STATE OF WEST VIRGINIA
DEPARTMENT OF MINES
OIL AND GAS DIVISION

887

Permit No. 1571-A

WELL RECORD

Oil or Gas Well (KIND)

Company Raad Supply Company
Address 184 East Main St., Salem, W. Va.
Farm Mary A. Bennett Acres 38 3/4
Location (waters).....
Well No. 3 Elev. 1206.16
District Sardis County Harrison
The surface of tract is owned in fee by Walter Burns
R. F. D. #3 Address Wallace, W. Va.
Mineral rights are owned by State of W. Va.
Address.....
Drilling commenced February 6, 1904
Drilling completed April 1, 1904
Date Shot Dec 6/17 From 3103 To.....
With.....

Casing and Tubing	Used in Drilling	Left in Well	Packers
Size			
16			Kind of Packer.....
13			
10	1548'	1548'	Size of.....
8 1/2	<u>1548'</u>	<u>1548'</u>	
6 3/4	<u>2448'</u>	<u>2448'</u>	Depth set.....
5 3/16			
3			Perf. top.....
2	<u>3135'</u>	<u>3135'</u>	Perf. bottom.....
Liners Used			Perf. top.....
<u>5" x 5 1/2"</u>	<u>203'</u>	<u>203'</u>	Perf. bottom.....

Open Flow /10ths Water in..... Inch
/10ths Merc. in..... Inch
Volume..... Cu. Ft.
Rock Pressure..... lbs..... hrs.
Oil..... bbls., 1st 24 hrs.
Fresh water..... feet..... feet
Salt water..... feet..... feet

CASING CEMENTED..... SIZE..... No. Ft..... Date.....
COAL WAS ENCOUNTERED AT ¹⁰¹² 1016 FEET 48 INCHES
..... FEET..... INCHES..... FEET..... INCHES
..... FEET..... INCHES..... FEET..... INCHES

Formation	Color	Hard or Soft	Top	Bottom	Oil, Gas or Water	Depth Found	Remarks
Conductor				16			
Coal			1012	1016			
Dunkard Sand			1520	1575			
Salt Sand			1895	1970			
Water			2220		Water		
Big Lime			2240	2300			
Fifty Foot			2885	2930			
Stray Sand			3067	3085			
Gordon Sand			3090	3115			
1st. Pay			3099				
2nd Pay			3106				
Total Depth				3137			

APR 15 1907
WEST VIRGINIA
DEPARTMENT OF MINES

AUG 20 1907

Formation	Color	Hard or Soft	Top	Bottom	Oil, Gas or Water	Depth Found	Remarks

Date April 14, 1947

APPROVED Road Supply Co., Owner

By J. M. Road-Manager
(Title)