

0
1
2
3



073 20

2.160
3.340

Nancy R Lowe

W E Thompson

Well No 2
Elev 1169

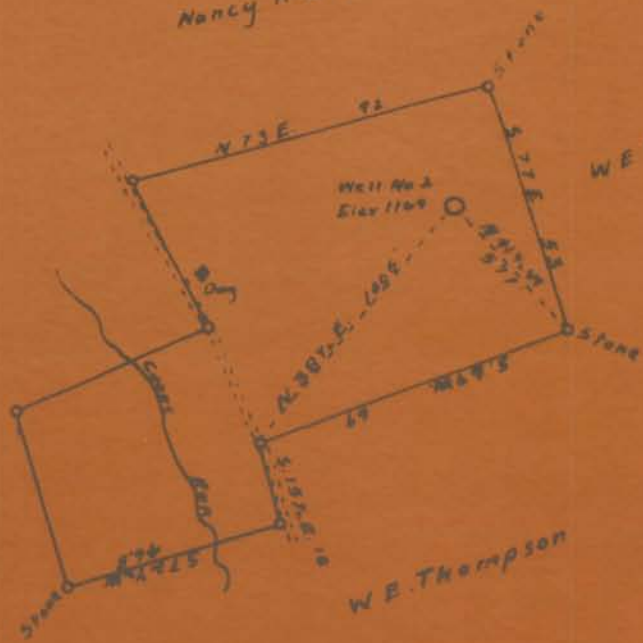

W. Shreve's

W E Thompson

W. E. Thompson, Inc
Sallie Thompson, O.G.M.

New Location
Drill Deeper
Abandonment

083-31079

Company William Moses
Address 189 W. Main St Salem, W. Va.
Farm W. E. Thompson
Tract _____ Acres 9.2 Lease No _____

STATE OF WEST VIRGINIA
DEPARTMENT OF MINES
OIL AND GAS DIVISION
CHARLESTON

WELL RECORD

Permit No.

Oil or Gas Well

Company Wetmore Bros
 Address Jefferson, W. Va.
 Farm Sally Thompson Acre 4.2
 Location (waters)
 Well No. Two Elev 1164
 District Clay County Fayette
 The surface of tract is owned in fee by John Person
Natural Gas consolidation
 Mineral rights are owned by Consolidation Coal
Co. Address Farmont, W. Va.
 Drilling commenced 7-5-1915
 Drilling completed 10-17-1915
 Data Sheet From To
 With

Casing and Tubing	Used in Drilling	Left in Well	Packers
Size			
16			Kind of Packer
13			
10			Size of
8 1/4		1190	
6 1/2		1622	Depth set
5 3/16		1740	
3			Perf. top
2			Perf. bottom
Liners Used			Perf. top
			Perf. bottom

Open Flow /10ths Water in Inch
 /10ths Merc. in Inch
 Volume Cu. Ft.
 Rock Pressure lbs. hrs.
 Oil bbls., 1st 24 hrs.
 Fresh water feet
 Salt water feet

CASING CEMENTED SIZE No. Ft. Date
 COAL WAS ENCOUNTERED AT 170 FEET INCHES
 FEET INCHES FEET INCHES
 FEET INCHES FEET INCHES

Formation	Color	Hard or Soft	Top	Bottom	Oil, Gas or Water	Depth Found	Remarks
			170	178			
			700	750			
			915	1000			
			1035	1170			
			1595	1665			
			1665	1805			
			2156	2229			
			Total Depth			2231	

STATE OF WEST VIRGINIA
DEPARTMENT OF MINES
OIL AND GAS DIVISION

033-31079

AFFIDAVIT OF PLUGGING AND FILLING WELL

AFFIDAVIT SHOULD BE MADE IN TRIPPLICATE, ONE COPY MAILED TO THE DEPARTMENT, ONE COPY TO BE RETURNED BY THE WELL OPERATOR AND THE THIRD COPY, (AND EXTRA COPIES IF REQUIRED), SHOULD BE MAILED TO EACH COAL OPERATOR AT THEIR RESPECTIVE ADDRESSES.

COAL OPERATOR OR OWNER

NAME OF WELL OPERATOR

ADDRESS

COMPLETE ADDRESS

COAL OPERATOR OR OWNER

WELL AND LOCATION

ADDRESS

1947

District

LESSOR OR PROPERTY OWNER

County

ADDRESS

Well No

ADDRESS

Farm

Farm

STATE INSPECTOR SUPERVISING PLUGGING

AFFIDAVIT

STATE OF WEST VIRGINIA,

County of Harrison

ss:

Sub Bailey and Ed Williams being first duly sworn according to law depose and say that they are experienced in the work of plugging and filling oil and gas wells and were employed by William C. Cook, well operator, and participated in the work of plugging and filling the above well, that said work was commenced on the 26 day of August, 1947, and that the well was plugged and filled in the following manner:

BAND OR CORE RECORD	FILLING MATERIAL		PLUG USED		CASING	
	FORMATION	CONTENT	FROM	TO	SIZE & RING	CASE PULLED / CASE LEFT IN
		Clay	2223	1960		
		Cement	1960	1850		
		Clay	1850	1630		
		Cement	1630	1470		1000' 1 1/2" / 10"
		bridged	1470	200 racks of cement		1000' 1 1/2" / 10"
		Clay	1470	1010		1000' 1 1/2" / 10"
		Cement	1010	800		
		Clay	800	550		
		Cement	550	70		2200' 1 1/2" / 10"
		Clay	70	0		190' 10"
		Cement				
		Clay				

COAL BEAMS

Bele was left after plugging

DESCRIPTION OF MONUMENT

(NAME) at the request of W.C. Cook, well operator, was plugged from 10" to 20" with
(NAME) Pittsburg & C. Cement and 200 racks of cement, and the top of casing in the top
(NAME) 1000' 1 1/2" casing was left in.
(NAME)

and that the work of plugging and filling said well was completed on the 26 day of August, 1947.

DEPARTMENT OF MINES

OIL AND GAS DIVISION

INSPECTOR'S PLUGGING REPORT

Project No. *WV. 01*Well No. *2*COMPANY *W. W. Brown*ADDRESS *W. W. Brown*FARM *W. W. Brown* DISTRICT *1st*COUNTY *Lincoln*

Filling Material Used

Type	Location	Amount	Baker	Location		
				PLUGS USED AND DEPTH PLACED	BRIDGES	CRIBS AND TUBING
CEMENT THICKNESS	WOOD SIZE	LEAD	CONSTRUCTION LOCATION	RECOVERED	SIZE	LOST
					<i>1 1/2</i>	<i>2 1/2</i>

Drillers Name *W. W. Brown & Son*

Remarks:

*The first 15' Bottom of Well No. 2 has shut off.
Cent. 6 7/8' casing is 1500' Now pulling, same
have an 18' casing*

6/2/27

I hereby certify I visited the

*L. Brown*

DISTRICT WELL INSPECTOR

INSPECTOR'S

Form No. 1

COMPANY

DATE

DISTRICT

Project Name

Type

Location

Altitude

MATERIALS USED AND DEPTH PLACED

CEMENT THICKNESS

WOOD SIZE

LEAD

1497-1487

1500-1499

Two 500 g.

Drillers' Names

C. G. Z. ...

Remarks

at the joint of 15
 was cut off in the
 hole at 14200 - as to

6/3/47

I hereby certify I visited the site