

Scale 1" = 400 Feet

Longitude 80 25

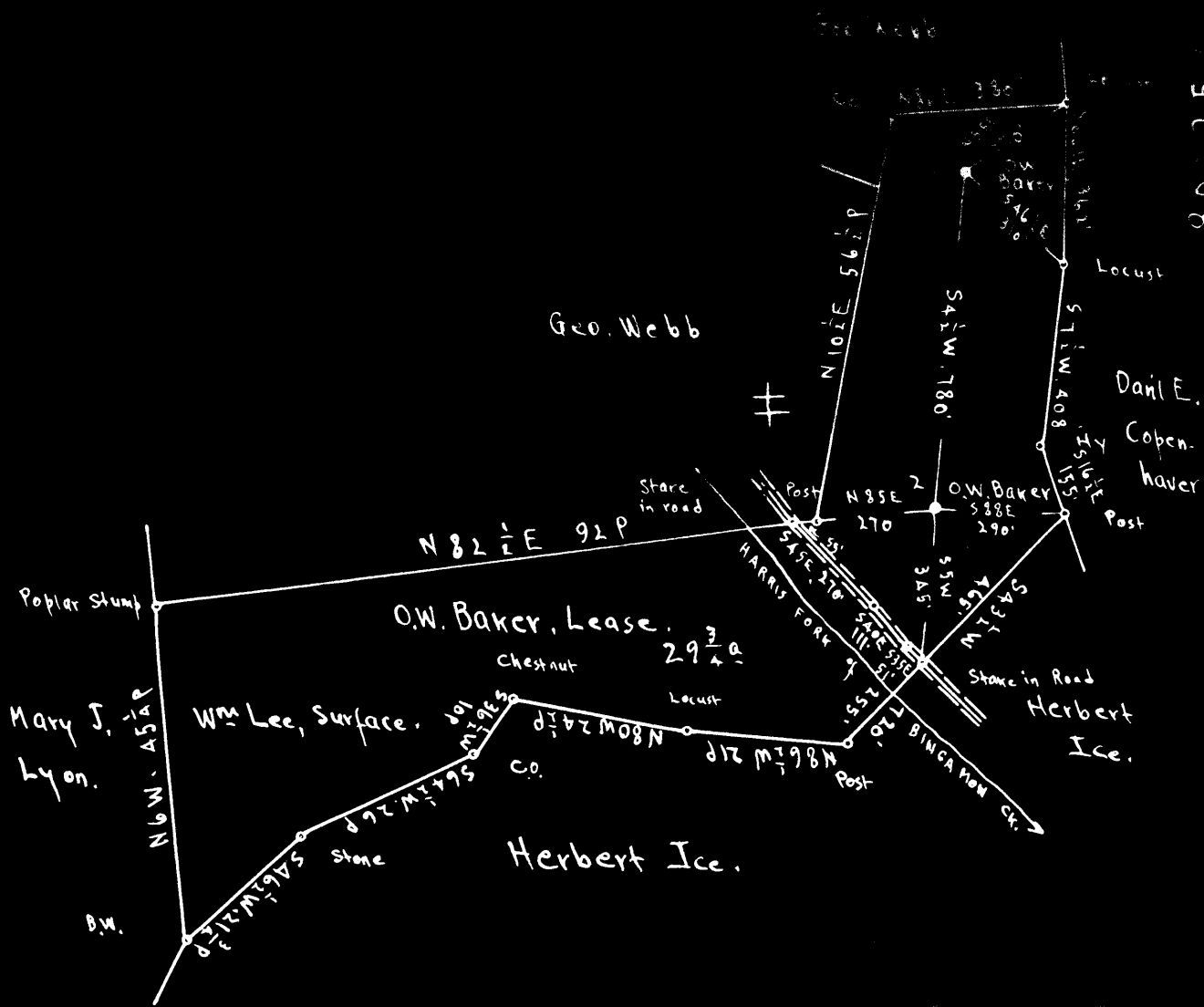

	336	S
#1	2.62	W
#2	3.45	S
	2.62	W

Surface : Wm Lee , 225 Fairview Ave. , Clarksburg , W.Va.

Coal : Willis G. Tetrick , Jr. , et al. 311 Clay St. , Clarksburg , W.Va.

- New Location
- Drill Deeper
- Abandonment

On 400' map # 3054

N 1 S 1 ; E 9

Company Strauss & Beren
 Address Marietta, Ohio
 Farm O.W. Baker
 Tract _____ Acres 29 3/4 Lease No. _____
 Well (Farm) No. 1 and 2 Serial No. _____
 Elevation (Spirit Level) 1 { Floor - 1286.15 } 2 { 1221.20 }
 { Ground - 1293.15 } { 1220.20 }
 Quadrangle CLARKSBURG
 County Harrison District Eagle
 Engineer E.C. Tabler
 Engineer's Registration No. _____
 File No. _____ Drawing No. _____
 Date Aug 18th 1944 Scale 1" = 400 Feet

STATE OF WEST VIRGINIA
 DEPARTMENT OF MINES
 OIL AND GAS DIVISION
 CHARLESTON

WELL LOCATION MAP

FILE NO. HAR-1262-A-#1
HAR-1263-A-#2

+ Denotes location of well on United States Topographic Maps, scale 1 to 62,500, latitude and longitude lines being represented by border lines as shown.

- Denotes one inch spaces on border line of original tracing.



STATE OF WEST VIRGINIA
DEPARTMENT OF MINES
OIL AND GAS DIVISION

WELL RECORD

1064
1

Ad 1267-A
Permit No. 1267-A

Oil or Gas Well _____ (KIND)

Company Strauss & Beren
Address Marietta, Ohio
Farm O. W. Baker Acres 29
Location (waters) Harris Fork of Binghamon Ck.
Well No. 1 Elev. 1286.15
District Eagle County Harrison
The surface of tract is owned in fee by William Lee
Address 225 Fairview Ave. Clarksburg, W. Va.
Mineral rights are owned by Willis G. Tetrick Jr.
Address 311 Clay Street Clarksburg, W. Va.
Drilling commenced _____
Drilling completed _____
Date Shot _____ From _____ To _____
With _____
Open Flow _____ /10ths Water in _____ Inch
_____ /10ths Merc. in _____ Inch
Volume _____ Cu. Ft.
Rock Pressure _____ lbs. _____ hrs.
Oil _____ bbls., 1st 24 hrs.
Fresh water _____ feet _____ feet
Salt water _____ feet _____ feet

Casing and Tubing	Used in Drilling	Left in Well	Packers
Size			
16			Kind of Packer
13			
10	148'	None	Size of
8 1/4	1403	None	
6 3/4	2228	2228	Depth set
5 3/16	2950	2950	
3			Perf. top
2			Perf. bottom
Liners Used			Perf. top
			Perf. bottom

CASING CEMENTED _____ SIZE _____ No. Ft. _____ Date _____
COAL WAS ENCOUNTERED AT 992 FEET _____ INCHES
_____ FEET _____ INCHES FEET _____ INCHES
_____ FEET _____ INCHES FEET _____ INCHES

Formation	Color	Hard or Soft	Top	Bottom	Oil, Gas or Water	Depth Found	Remarks
Pitts. Coal			992	998			
Little Dunkard			1335	1350			
Big Dunkard			1403	1443			
Salt Sand			1850	2065			
Maxon Sand			2130	2150			
Big Lime			2209	2254			
Big Injun			2254	2370			
Fifty Foot			2845	2878			
Thirty Foot			2945	2966			
Stray Sand			3016	3073			
Gordon Sand			3088				
TOTAL DEPTH				3115			

56789101112131415161718
007148
WEST VIRGINIA
DEPARTMENT OF MINES