

Scale 1" = 400 Feet

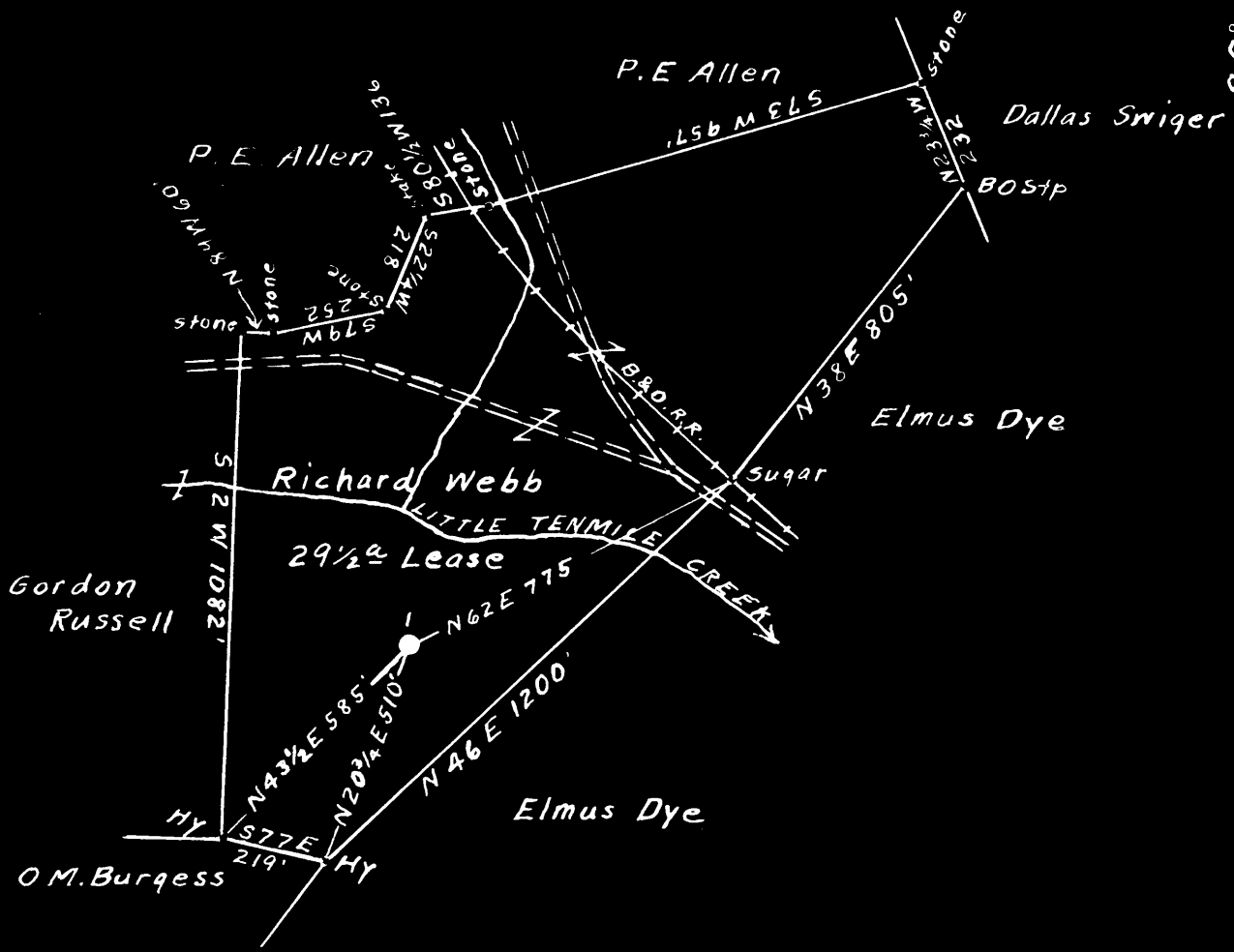

Surface: P.E. Allen, R.F.D. No. 1. Wallace, W. Va.

Coal: Miss Margaret Anne Tetrick,
Address: % W. Guy Tetrick, P.O. Box 267. Clarksburg, W. Va.

0.26 S
0.42 W

New Location
 Drill Deeper
 Abandonment On 400' Map Sheet 3153. Sqs. S3 E 6 & 7.

Company Otis Eastern Service, Inc.
 % Edgar L. Thompson
 Address P.O. Box 929, Charleston, W. Va.
 Farm Richard Webb
 Tract _____ Acres 29 1/2 Lease No. _____
 Well (Farm) No. 1 Serial No. _____
 Elevation (Spirit Level) Floor - 1140.40
Ground - 1139.20
 Quadrangle Centerpoint
 County Harrison District Sardis
 Engineer Wm. S. Hayes
 Engineer's Registration No. 1429
 File No. _____ Drawing No. _____
 Date Nov. 4th, 1948, Scale 1" = 400 Feet

STATE OF WEST VIRGINIA
 DEPARTMENT OF MINES
 OIL AND GAS DIVISION
 CHARLESTON

WELL LOCATION MAP
 FILE NO. HAR-1290-A

+ Denotes location of well on United States Topographic Maps, scale 1 to 62,500, latitude and longitude lines being represented by border lines as shown.
 - Denotes one inch spaces on border line of original tracing.

RICHARD WEBB NO. 1 WELL.

1290A

Sardis District, Harrison County, W. Va.

By Otis Eastern Service, Inc., Box 929, Charleston, W. Va.

Abandoned under permit Har-.....-A?

On acres.

Elevation,' L.

Drilling completed Feb. 21, 1907.

Shot Mar. 6, 1907, with 5 qts., top, 2984'; Dec. 9, 1908, with 20 qts., top, 2985'; May 31, 1916, with 30 qts., $4\frac{1}{4}$ x10 shell, top, 2980'; Jan. 27, 1937, with 40 qts., $4\frac{1}{2}$ x7 shell, top, 2985'; Feb. 23, 1938, with 40 qts., $4\frac{1}{2}$ x7 shell, top, 2983', bottom, 2994'. (Shot of Jan. 27, 1937, bridged 2390' in $5\frac{3}{8}$ " casing). (Last shot bridged 1000' from bottom).

10" casing, 195' (74' left in); $8\frac{1}{2}$ ", 1422' (1198' left in); $6\frac{5}{8}$ ", 2140'; $5\frac{3}{8}$ ", 2765'; 2" tubing, 2994'; 4 x $4\frac{1}{2}$ " liner, 167' (pulled).

Packer, Cal. cave, set at 2770' Oct. 1916.

Coal was encountered at 900-905'.

Oil well. Record to Dept. of Mines stamped ~~March 17, 1949~~ Nov. 30, 1948.

Record to RCT from Mrs. Griffith March 17, 1949. Old File No. 1105.

	Top.	Bottom.
Pittsburgh Coal	900	- 905
Pencil Pencil Cave	2020	- 2026
Big Lime	2026	- 2180
Big Injun Sand	2180	- 2305
Fifty-foot Sand	2765	- 2780
Thirty-foot Sand	2855	- 2885
Stray Sand	2904	- 2960
Gordon Sand (1st pay, 2986')	2976	- 2996
Total depth		2996



1105

STATE OF WEST VIRGINIA
DEPARTMENT OF MINES
OIL AND GAS DIVISION

WELL RECORD

Permit No. 1290-A

Oil or Gas Well 011
(KIND)

Company Otis Eastern Service, Inc.
 Address Box 929, Charleston, W. Va.
 Farm Richard Webb Acres _____
 Location (waters) _____
 Well No. 1 Elev. _____
 District Sardis County Harrison
 The surface of tract is owned in fee by _____
 Address _____
 Mineral rights are owned by _____
 Address _____
 Drilling commenced _____
 Drilling completed Feb. 21, 1907
 Date Shot _____ From _____ To _____
 With _____
 Open Flow _____ /10ths Water in _____ Inch
 _____ /10ths Merc. in _____ Inch
 Volume _____ Cu. Ft.
 Rock Pressure _____ lbs. _____ hrs.
 Oil _____ 44 bbls., 1st 24 hrs.
 Fresh water _____ feet _____ feet
 Salt water _____ feet _____ feet

Casing and Tubing	Used in Drilling	Left in Well	Packers
Size			
16			Kind of Packer
13			
10	195'	74' (Pulled 121')	
8 1/4	1422	1198' (Pulled 224')	
6 5/8	2140'	2140'	Depth set
5 3/16	2765'	2765'	
3			Perf. top
2	2994'	2994'	Perf. bottom
Liners Used	4x4 1/2 167'	Pulled	Perf. top
			Perf. bottom

CASING CEMENTED _____ SIZE _____ No. Ft. _____ Date _____

COAL WAS ENCOUNTERED AT 900 FEET 60 INCHES
 _____ FEET _____ INCHES _____ FEET _____ INCHES
 _____ FEET _____ INCHES _____ FEET _____ INCHES

Formation	Color	Hard or Soft	Top	Bottom	Oil, Gas or Water	Depth Found	Remarks
Pittsburgh Coal			900	905			
Big Lime			2026	2180			
Pencil Cave			2020	2026			
Big Injun			2180	2305			
Fifty Foot			2765	2780			
Thirty Foot			2855	2885			
Stray Sand			2804	2960			
Gordon Sand			2976	2996			
1st pay			2986				
TOTAL DEPTH			2996	2996			

Torpedo Record

Date	Qts.	Shell	Top	Bottom
3-06-07	5	----	2984'	
12-09-08	20	----	2985'	
5-31-16	30	4 1/2 x 10	2980'	
1-27-37	40	4 1/2 x 7	2985'	
2-23-38	40	4 1/2 x 7	2983'	2994'
(Shot of 1-27-37 bridged 2390' in 5-3/16" casing)				
(last shot bridged 1000' from bottom)				

Packers

Kind	Size	Depth	Date
Cal. Cave		2770'	Oct. 1916

