

Scale 1" = 800 Feet

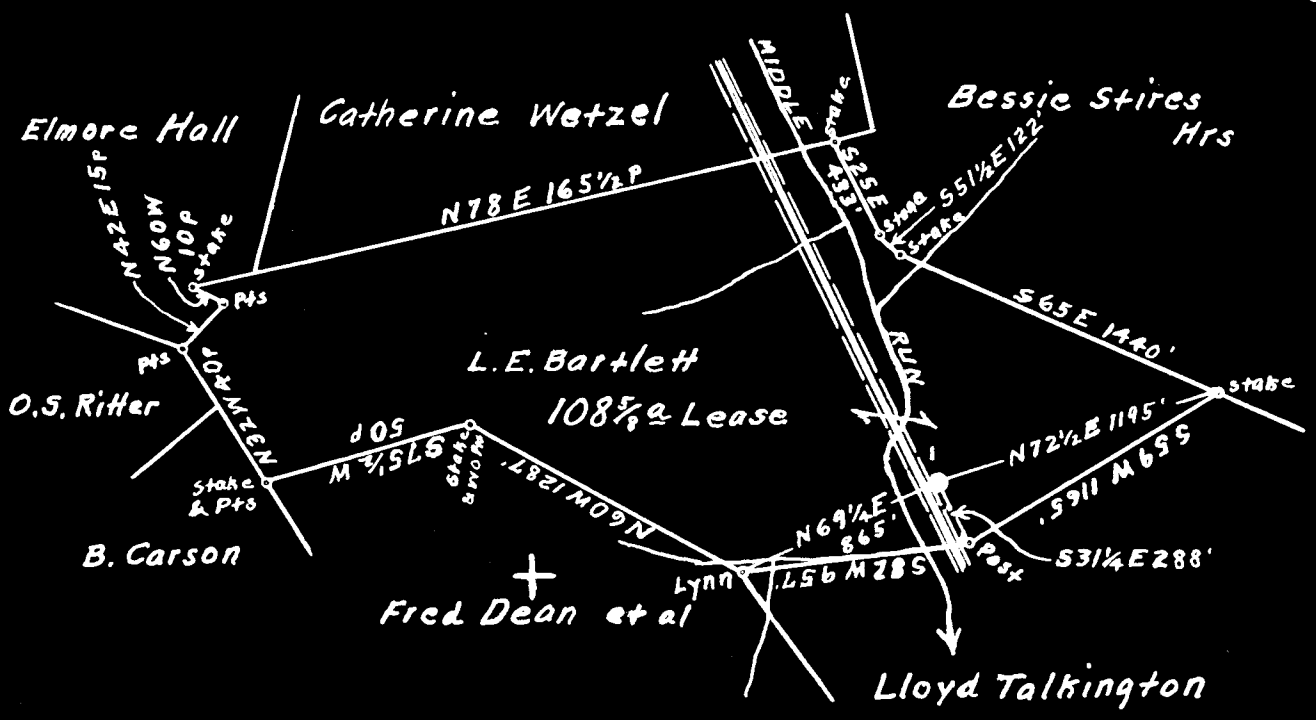

Surface, Coal, Oil & Gas owned by Guy Bartlett, Miss Metta Bartlett & Mrs. Ella B. Watson.
 Address: Mr. Guy Bartlett, R.F.D. No. 3, Wallace, W. Va.

5.31 S
 4.23 W

- New Location...
- Drill Deeper.....
- Abandonment.....

On 800' Map Sheet N49, Sqs 52 E 7.

Company Otis Eastern Service, Inc.
 To Edgar L. Thompson
 Address P.O. Box No. 929, Charleston, W. Va.
 Farm L. E. Bartlett
 Tract _____ Acres 108 5/8 Lease No. _____
 Well (Farm) No. L Serial No. _____
 Elevation (Spirit Level) Floor - - 1038.90
Ground - 1036.90
 Quadrangle Clarksburg
 County Harrison District Sardis
 Engineer A. L. Headley
 Engineer's Registration No. 2021
 File No. _____ Drawing No. _____
 Date Dec. 6th, 1948. Scale 1" = 800 Feet

STATE OF WEST VIRGINIA
 DEPARTMENT OF MINES
 OIL AND GAS DIVISION
 CHARLESTON

WELL LOCATION MAP
 FILE NO. HAR-1298-A

+ Denotes location of well on United States Topographic Maps, scale 1 to 62,500, latitude and longitude lines being represented by border lines as shown.
 - Denotes one inch spaces on border line of original tracing.



STATE OF WEST VIRGINIA
DEPARTMENT OF MINES
OIL AND GAS DIVISION

WELL RECORD

Permit No. _____ Oil or Gas Well Oil
(KIND)

Company Otis Eastern Service, Inc.
Address Terrace Apts. New Martinsville, W. Va.
Farm L. E. Bartlett Acres 108 5/8
Location (waters) Middle Run
Well No. 1 Elev. 1038
District Sardis County Harrison
The surface of tract is owned in fee by Mr. Guy Bartlett
R.F.D. #3 Address Wallace, W. Va.
Mineral rights are owned by Same
Address _____
Drilling commenced _____
Drilling completed July 16, 1900
Date Shot _____ From _____ To _____
With _____

Casing and Tubing	Used in Drilling	Left in Well	Packers
Size			Kind of Packer
16			
13			
10	201'	201'	Size of
8 1/4	1285'	1285'	
6 5/8	2014	2014 ???	Depth set
5 3/16	2235'	2235'	
3			Perf. top
* Water well 198' deep			Perf. bottom
Liners Used 8" --- 23"			Perf. top
			Perf. bottom

Open Flow _____ /10ths Water in _____ Inch
_____ /10ths Merc. in _____ Inch
Volume _____ Cu. Ft.
Rock Pressure _____ lbs. _____ hrs.
Oil _____ bbls., 1st 24 hrs.
Fresh water _____ feet _____ feet
Salt water _____ feet _____ feet

CASING CEMENTED _____ SIZE _____ No. Ft. _____ Date _____

COAL WAS ENCOUNTERED AT 780 FEET ? INCHES
_____ FEET _____ INCHES _____ FEET _____ INCHES
_____ FEET _____ INCHES _____ FEET _____ INCHES

Formation	Color	Hard or Soft	Top	Bottom	Oil, Gas or Water	Depth Found	Remarks
Pitts Coal			780				
Big Lime			2006	2054			
Big Injun			2054	2181			
Gas			2054				
1st Pay show			2160				
Show Oil			2510				
Gordon Sand			2854	2888			
1st Pay			2866				
2nd Pay			2872				
Black Sand			2888	2893			
Fifth Sand			2893	2902			
Total Depth				2902			
<u>Torpedo Record</u>							
	<u>Date</u>	<u>Qts.</u>	<u>Shell</u>	<u>Top</u>	<u>Bottom</u>		
	6-11-06	20	4x7 1/2	2870			
	3-15-15	20	"	2868			
<u>Packers</u>							
	<u>Kind</u>	<u>Size</u>	<u>Depth</u>	<u>Date</u>			
	Anc. Pack	5x6-5/8"		Mar. 1919			
<u>Remarks</u>							
Mar. 1919: The 5-3/16" casing was repaired and 5x6-5/8" Anchor packer set with 75' of 5-3/16" casing below packer.							
July 22, 1906: 10 qts. of 4 1/2 x 4 liner, top 2615 bottom 2825', packer on top. (No record of being pulled out)							

L. E. BARTLETT NO. 1 WELL.

1298A

Sardis District, Harrison County, W. Va.

By Otis Eastern Service, Inc., Terrace Apts., New Martinsville, W. Va.

Abandoned under permit Har-.....-A?

On 108 $\frac{3}{8}$ acres, on Middle Run.

Elevation, 1038' L.

Surface and minerals owned by Guy Bartlett, R. F. D. No. 3, Wallace, W. Va.

Drilling completed July 16, 1900.

10" casing, 201'; 8 $\frac{1}{4}$ "", 1285'; 6 $\frac{5}{8}$ "", 2014'; 5 $\frac{3}{8}$ "", 2235'.

8 $\frac{1}{4}$ "", 23', water well, 198' deep.

Coal was encountered at 780'.

Shot June 11, 1906, with 20 qts., 4x7 $\frac{1}{2}$ " shell; top, 2870'.

Shot March 15, 1915, with 20 qts., 4x7 $\frac{1}{2}$ " shell; top, 2868'.

Anchor packer, 5 x 6 $\frac{5}{8}$ ", set March 1919.

REMARKS: March 1919. The 5 $\frac{3}{8}$ " casing was repaired and 5x6 $\frac{5}{8}$ " anchor packer set with 75' of 5 $\frac{3}{8}$ " casing below packer.

July 22, 1906. 10 jts. of 4 $\frac{1}{2}$ x4" liner, top, 2615'; bottom, 2825'; packer on top. (No record of being pulled out).

Oil well. Record to Dept. of Mines stamped Dec. 18, 1948.

Record to RCT from Mrs. Griffith March 17, 1949. Old File No. 1100.

	Top.	Bottom.
Pittsburgh Coal	780	- ...
Big Lime	2006	- 2054
Big Injun Sand (gas, 2054') (first pay show oil, 2160') show oil, 2160'	2054	- 2181
(show oil, 2510')		
Gordon Sand (1st pay, 2866'; 2nd pay, 2872')	2854	- 2888
Black sand	2888	- 2893
Fifth Sand	2893	- 2902
Total depth		2902