

0
1
2
3
P. H. HILKEY

HENRIETTA WARD
1002

J.D. McMILLAN
153^a +

J.T. CORBIN
182^a

JACOB P. POST
283^{3/4}

THAD. CURRY
43^{1/2}

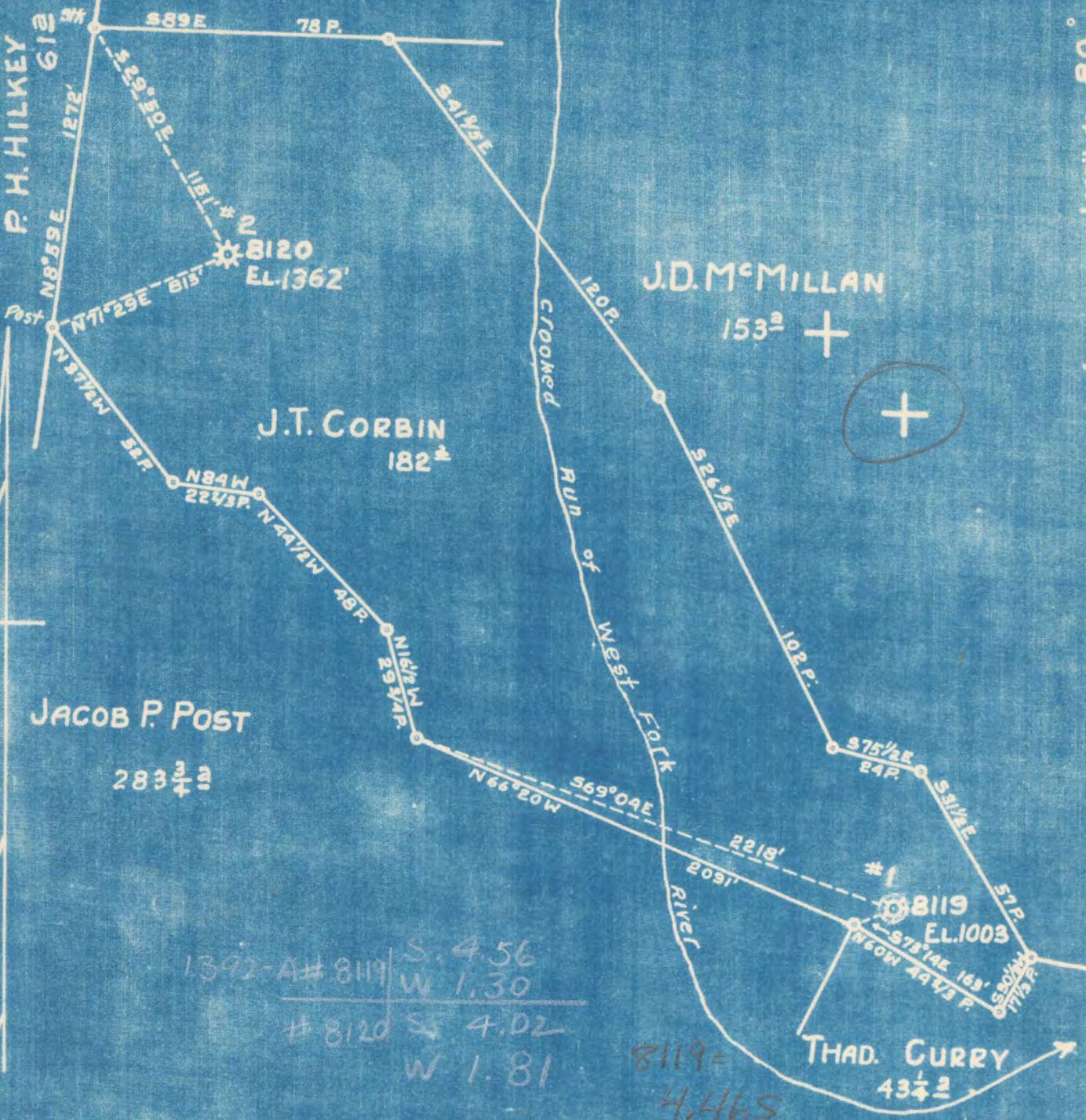

1392-A # 8119 S. 4.56
 W 1.30
 # 8120 S. 4.02
 W 1.81

8119 =
 4.465
 1.26W

New Location
 Drill Deeper
 Abandonment 8119
 F.B. 725 P. 35

F.B. 953-P. 11 - MAP 55518 & 9 E 9

Company HOPE NATURAL GAS CO.
 Address CLARKSBURG W.VA.
 Farm J.T. CORBIN
 Tract _____ Acres 182 Lease No. 52901
 Well (Farm) No. 182 Serial No. 1-8119
 Elevation (Spirit Level) 8119=1003-8120=1362'
 Quadrangle WESTON
 County HARRISON District UNION
 Engineer Wm Bowen
 Engineer's Registration No. 900
 File No. _____ Drawing No. _____
 Date 1-30-50 Scale 1" = 40P.

STATE OF WEST VIRGINIA
 DEPARTMENT OF MINES
 OIL AND GAS DIVISION
 CHARLESTON

WELL LOCATION MAP
 FILE NO. HAR-1392-A

+ Denotes location of well on United States Topographic Maps, scale 1 to 62,500, latitude and longitude lines being represented by border lines as shown.

- Denotes one inch spaces on border line of original tracing.



STATE OF WEST VIRGINIA
DEPARTMENT OF MINES
OIL AND GAS DIVISION

1201

Permit No. BAR-1392-A

~~Rock~~ Oil or Gas Well (KIND)

Company Hope Natural Gas Company.
Address 445 West Main St. Clarksburg, W. Va.
Farm J. T. Corbin Acres 182
Location (waters) _____
Well No. 8119 Elev. 1362
District Union County Harrison
The surface of tract is owned in fee by _____
Address _____
Mineral rights are owned by _____
Address _____
Drilling commenced October 30, 1912
Drilling completed November 27, 1912
Date Shot _____ From _____ To _____
With _____
Open Flow _____ /10ths Water in _____ Inch
_____ /10ths Merc. in _____ Inch
Volume _____ Cu. Ft.
Rock Pressure _____ lbs. _____ hrs.
Oil _____ bbls., 1st 24 hrs.
Fresh water none recorded feet _____ feet
Salt water none recorded feet _____ feet

Casing and Tubing	Used in Drilling	Left in Well	Packers
Size			
16			Kind of Packer
13			
10	325	Pulled	Size of
8 1/4	740	Pulled	
6 1/2	1286	1286	Depth set
5 3/16	1861	1861	
3			Perf. top
2	2808	2808	Perf. bottom
Liners Used			Perf. top
			Perf. bottom

NOT
CASING CEMENTED _____ SIZE _____ No. Ft. _____ Date _____
BELOW
COAL WAS ENCOUNTERED AT _____ FEET _____ INCHES
_____ FEET _____ INCHES FEET _____ INCHES
_____ FEET _____ INCHES FEET _____ INCHES

Formation	Color	Hard or Soft	Top	Bottom	Oil, Gas or Water	Depth Found	Remarks
Little Dunkard			240	320			
Big Dunkard			390	415			
Gas sand			530	610			
First Salt			655	710			
Second Salt			715	730			
Maxon			1015	1060			
Little Lime			1185	1195			
Pencil cave			1195	1200			
Big Lime			1200	1270	oil gas	1235	
Big Injun			1270	1415	gas	1294	
Gantz			1585	1600			
Fifty foot			1678	1721	gas	1687	
Thirty foot			1772	1784			
Gordon stray			1825	1870			
Gordon			1870	1945			
Fifth			2085	2097	gas	2085	
Speckley			2780	2791	gas	2782	
Total depth				2806			

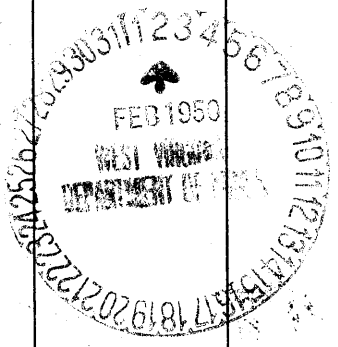

Handwritten signature

Formation	Color	Hard or Soft	Top	Bottom	Oil, Gas or Water	Depth Found	Remarks

Date January 25, 1950, 19__

APPROVED Hops Natural Gas Company., Owner

By _____

(Title)

J. T. CORBIN NO. 8119 WELL.

1392A

Union District, Harrison County, W. Va.

By Hope Natural Gas Co., 445 W. Main St., Clarksburg, W. Va.

Abandoned under permit Har-.....-A7

On 182 acres.

Elevation, 1362' L.

Drilling commenced Oct. 30, 1912; completed Nov. 27, 1912.

No water recorded.

10" casing, 325' (pulled); 8 $\frac{1}{2}$ " casing, 740' (pulled); 6 $\frac{5}{8}$ " casing, 1286'; 5 $\frac{1}{2}$ " casing, 1861';

2" tubing, 2808'.

Casing was not cemented.

Starts below coal.

Gas well. Record to Dept. of Mines dated Jan. 25, 1950.

Record to RCT from Mrs. Griffith May 26, 1950. Old File No. 1201.

	Top.	Bottom.
Little Dunkard Sand	240	- 320
Big Dunkard Sand	390	- 415
Gas Sand	530	- 610
First Salt Sand	655	- 710
Second Salt Sand	715	- 730
Maxton Sand	1015	- 1060
Little Lime	1185	- 1195
Pencil Cove	1195	- 1200
Big Lime (oil, gas, 1235')	1200	- 1270
Big Injun Sand (gas, 1294')	1270	- 1415
Gamb's Sand	1585	- 1600
Fifty-foot Sand (gas, 1687')	1678	- 1721
Thirty-foot Sand	1772	- 1784
Garden Stray Sand	1825	- 1870
Garden Sand	1870	- 1945
Fifth Sand (gas, 2085')	2084	- 2097
Speechley Sand (gas, 2782')	2780	- 2791
Total depth		2806