

Scale 1" = 400 Feet

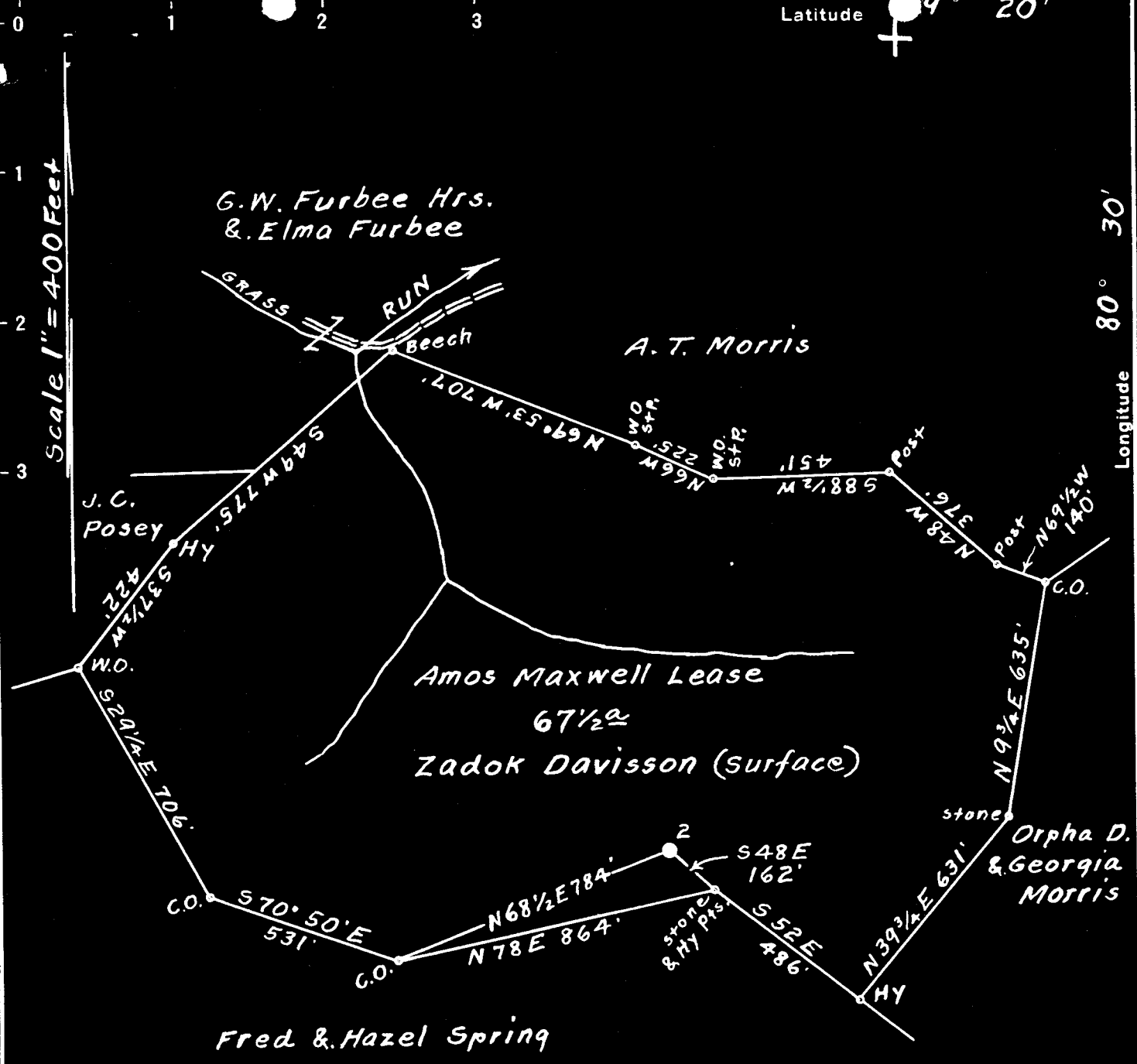

S 0.34
W 1.60

Surface owned by Zadok Davisson.
Address: Mr. Zadok Davisson, 319. Point St. Clarksburg, W. Va.
Coal owned by Virginia A. Tetrick.
Address: Mrs. Virginia A. Tetrick, P.O. Box No. 267. Clarksburg, W. Va.

New Location
Drill Deeper
Abandonment On 800' Map N29. Sqs. 59 E 5.

Company Road Supply Co.
 Address Salem, W. Va.
 Farm Amos Maxwell
 Tract _____ Acres 67 1/2 Lease No. _____
 Well (Farm) No. 2. Serial No. _____
 Elevation (Spirit Level) Floor - 1317.73
Ground - 1315.83
 Quadrangle Centerpoint
 County Harrison District Ten Mile
 Engineer Elsworth Haines
 Engineer's Registration No. 2221. SE
 File No. _____ Drawing No. _____
 Date Nov. 7th, 1950. Scale 1" = 400 Feet

STATE OF WEST VIRGINIA
 DEPARTMENT OF MINES
 OIL AND GAS DIVISION
 CHARLESTON

WELL LOCATION MAP
 FILE NO. HAR-1440-A

+ Denotes location of well on United States Topographic Maps, scale 1 to 62,500, latitude and longitude lines being represented by border lines as shown.
 - Denotes one inch spaces on border line of original tracing.



STATE OF WEST VIRGINIA
DEPARTMENT OF MINES
OIL AND GAS DIVISION

1250

WELL RECORD

Oil or Gas Well _____
(KIND)

Permit No. 1440 A

Company Read Supply Company
Address 184 East Main St., Salem, W. Va.
Farm Amos Maxwell Acres 67 1/2
Location (waters) _____
Well No. 2 Elev. 1773
District Ten Mile County Harrison
The surface of tract is owned in fee by _____
Address _____
Mineral rights are owned by _____
Address _____

Casing and Tubing	Used in Drilling	Left in Well	Packers
Size			
16			Kind of Packer
13			
10			Size of
8 1/4 <u>70</u>	1615'	1615'	
6% <u>1543</u>	2164'	2164'	Depth set
5 3/16 <u>2716</u>	3036'	3036'	
3			Perf. top
2	3173'	3173'	Perf. bottom
Liners Used			Perf. top
			Perf. bottom

Drilling commenced _____
Drilling completed May 7, 1918
Date Shot _____ From _____ To _____
With _____
Open Flow _____ /10ths Water in _____ Inch
_____ /10ths Merc. in _____ Inch
Volume _____ Cu. Ft.
Rock Pressure _____ lbs. _____ hrs.
Oil _____ bbls., 1st 24 hrs.
Fresh water _____ feet _____ feet
Salt water _____ feet _____ feet

CASING CEMENTED No SIZE _____ No. Ft. _____ Date _____
COAL WAS ENCOUNTERED AT 1071 FEET 72 INCHES
_____ FEET _____ INCHES FEET _____ INCHES
_____ FEET _____ INCHES FEET _____ INCHES

Formation	Color	Hard or Soft	Top	Bottom	Oil, Gas or Water	Depth Found	Remarks
Pittsburgh Coal			1071	1077			
Big Dunkard Sand			1600	1648			
Maxon Sand			2164	2236			
Big Lime			2314	2390			
Big Injun Sand			2390	2491			
Thirty Foot Sand			3028	3047			
Stray Sand			3111	3128			
Gordon Sand			3141	3161			
1st Pay Oil			3144				
Total Depth				3173			



Formation	Color	Hard or Soft	Top	Bottom	Oil, Gas or Water	Depth Found	Remarks

Date Nov 10, 1950

APPROVED Rand Supply Co, Owner

By J. M. Pool, Jr.
(Title)