

Latitude 9° 20'

Longitude 80° 30'

Scale 1" = 400 Feet

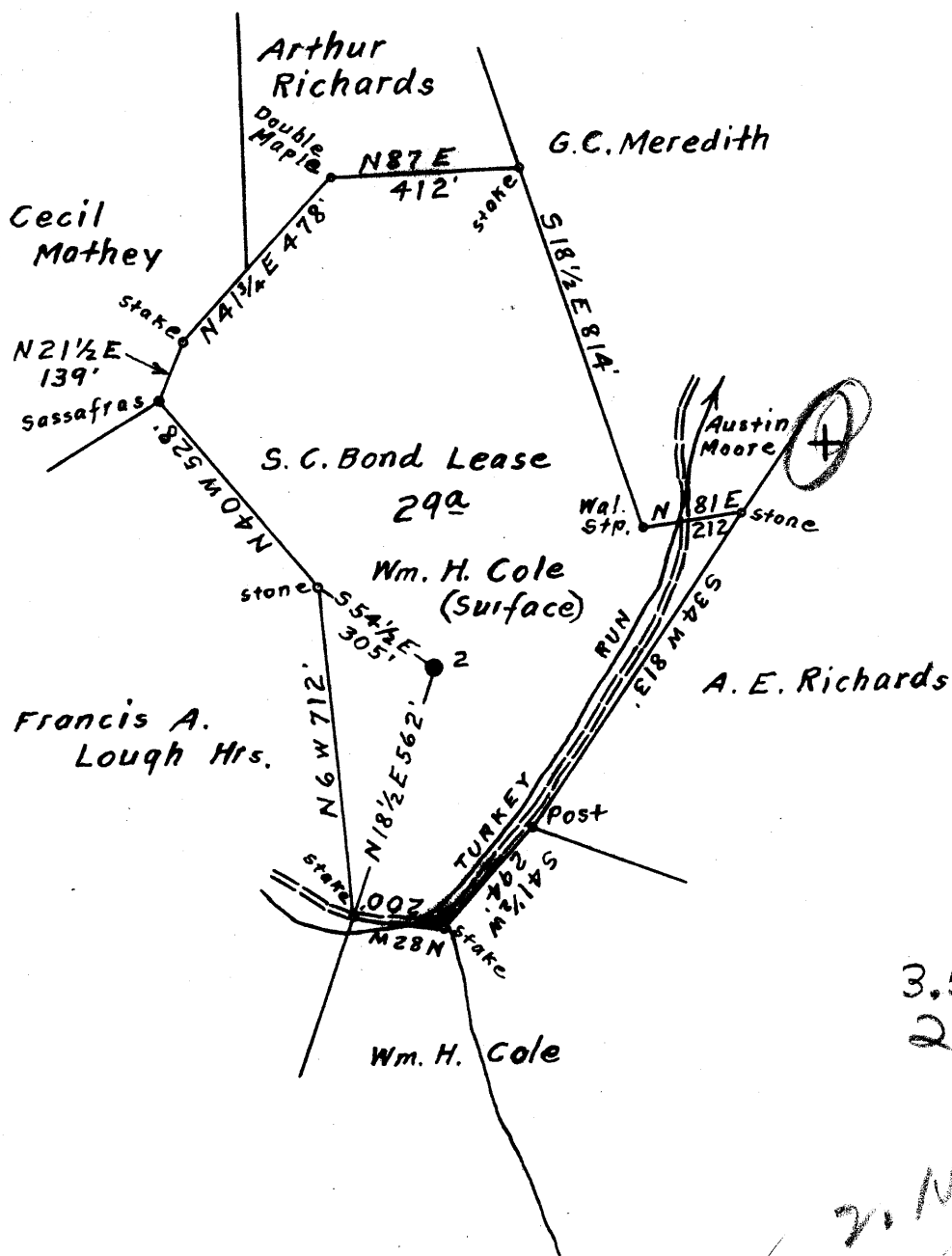

3.50S
2.10W

2.15 W
3.52 A

Surface owned by Wm. H. Cole.
 Address: Mr. Wm. H. Cole, P.O. Box No. 42, Salem, W. Va.
 Coal owned by Virginia A. Tetrick.
 Address: Mrs. Virginia A. Tetrick, P.O. Box No. 267, Clarksburg, W. Va.

- New Location...
- Drill Deeper...
- Abandonment...

MAR 12 1952

MAR 28 1952

On 800' Map N 29 1/2° S 12° E 4.

Company Road Supply Co.
 Address Salem, W. Va.
 Farm S. C. Bond
 Tract _____ Acres 29 Lease No. _____
 Well (Farm) No. 2 Serial No. _____
 Elevation (Spirit Level) Floor - 1209.17
Ground - 1209.17
 Quadrangle Centerpoint
 County Harrison District Ten Mile
 Engineer Elsworth Haines
 Engineer's Registration No. 2221
 File No. _____ Drawing No. _____
 Date Nov. 1st, 1950 Scale 1" = 400 Feet

STATE OF WEST VIRGINIA
 DEPARTMENT OF MINES
 OIL AND GAS DIVISION
 CHARLESTON

WELL LOCATION MAP
 FILE NO. HAR-1454-A

+ Denotes location of well on United States Topographic Maps, scale 1 to 62,500, latitude and longitude lines being represented by border lines as shown.

- Denotes one inch spaces on border line of original tracing.

"IMPERIAL" TRADING CLOTH
K & E CO., N. Y.

S. C. BOND No. 2 -

ROAD SUPPLY CO., -

HAR-1454-A



1767

STATE OF WEST VIRGINIA
DEPARTMENT OF MINES
OIL AND GAS DIVISION

WELL RECORD

Permit No. HAR-1454-A

Oil or Gas Well X
(KIND)

Company Reed Supply Company
 Address 184 East Main St., Salem, W. Va.
 Farm S. C. Bond Acres 29
 Location (waters) _____
 Well No. 2 Elev. _____
 District Ten Mile County Harrison
 The surface of tract is owned in fee by Wm. H. Cole
Box 42 Address Salem, W. Va.
 Mineral rights are owned by Virginia A. Tetrick
Box 267 Address Clarksburg, W. Va.
 Drilling commenced _____
 Drilling completed No Data.
 Date Shot _____ From _____ To _____
 With _____
 Open Flow _____ /10ths Water in _____ Inch
 _____ /10ths Merc. in _____ Inch
 Volume _____ Cu. Ft.
 Rock Pressure _____ lbs. _____ hrs.
 Oil _____ bbls., 1st 24 hrs.
 Fresh water _____ feet _____ feet
 Salt water _____ feet _____ feet

Casing and Tubing	Used in Drilling	Left in Well	Packers
Size			
16			Kind of Packer
13			
10	189'	189'	Size of
8 1/2	1280'	1280'	
6 1/2	2170'	2170'	Depth set
5 3/16			
3			Perf. top
2	8947'	2947'	Perf. bottom
Liners Used			Perf. top
			Perf. bottom

CASING CEMENTED No SIZE _____ No. Ft. _____ Date _____
 COAL WAS ENCOUNTERED AT 300 FEET 84 INCHES
867 FEET 84 INCHES FEET INCHES
 FEET INCHES FEET INCHES

Formation	Color	Hard or Soft	Top	Bottom	Oil, Gas or Water	Depth Found	Remarks
Native Coal			293	300			
Pittsburgh Coal			860	867			
Big Dunkard Sand			1410	1425			
Salt Sand			1636	1700			
Big Lime			2157	2210			
Big Injun Sand			2210	2310			
Stray Sand			2873	2904			
Gordon Sand			2927	2947			
Gas			2930		Gas		
1st Pay - Oil			2931		Oil		
Total Depth				2947			

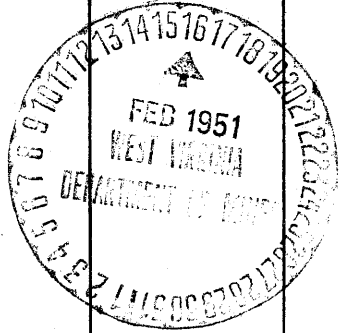

JUN 28 1951

S. C. BOND NO. 2 WELL.

1454A

Tennile District, Harrison County, W. Va.

By Road Supply Co., 184 E. Main St., Salem, W. Va.

Abandoned under permit Har-.....-A1

On 29 acres.

Elevation,' L.

Surface owned by Wm. H. Cole, Box 42, Salem, W. Va., and minerals by Virginia A. Tetrick, Box 267, Clarksburg, W. Va.

Date of completion, etc., not given.

10" casing, 139'; 8 1/2", 1280'; 6 5/8", 2170'; 2" tubing, 2947'.

Casing not cemented.

Coal was encountered at 293-300 and 860-867'.

Oil well. Record to Dept. of Mines dated Feb. 15, 1951.

Record to R6F from Mrs. Griffith June 28, 1951. Old File No. 1262.

	Top.	Bottom.
Native coal	293	300
Pittsburgh Coal	860	867
Big Dunkard Sand	1410	1425
Salt Sand	1636	1700
Big lime	2157	2210
Big Injun Sand	2210	2310
Stray Sand	2873	2904
Gordon Sand (gas, 2930'; oil, 1st pay, 2931')	2927	2947
Total depth		2947