

Scale 1" = 400 Feet

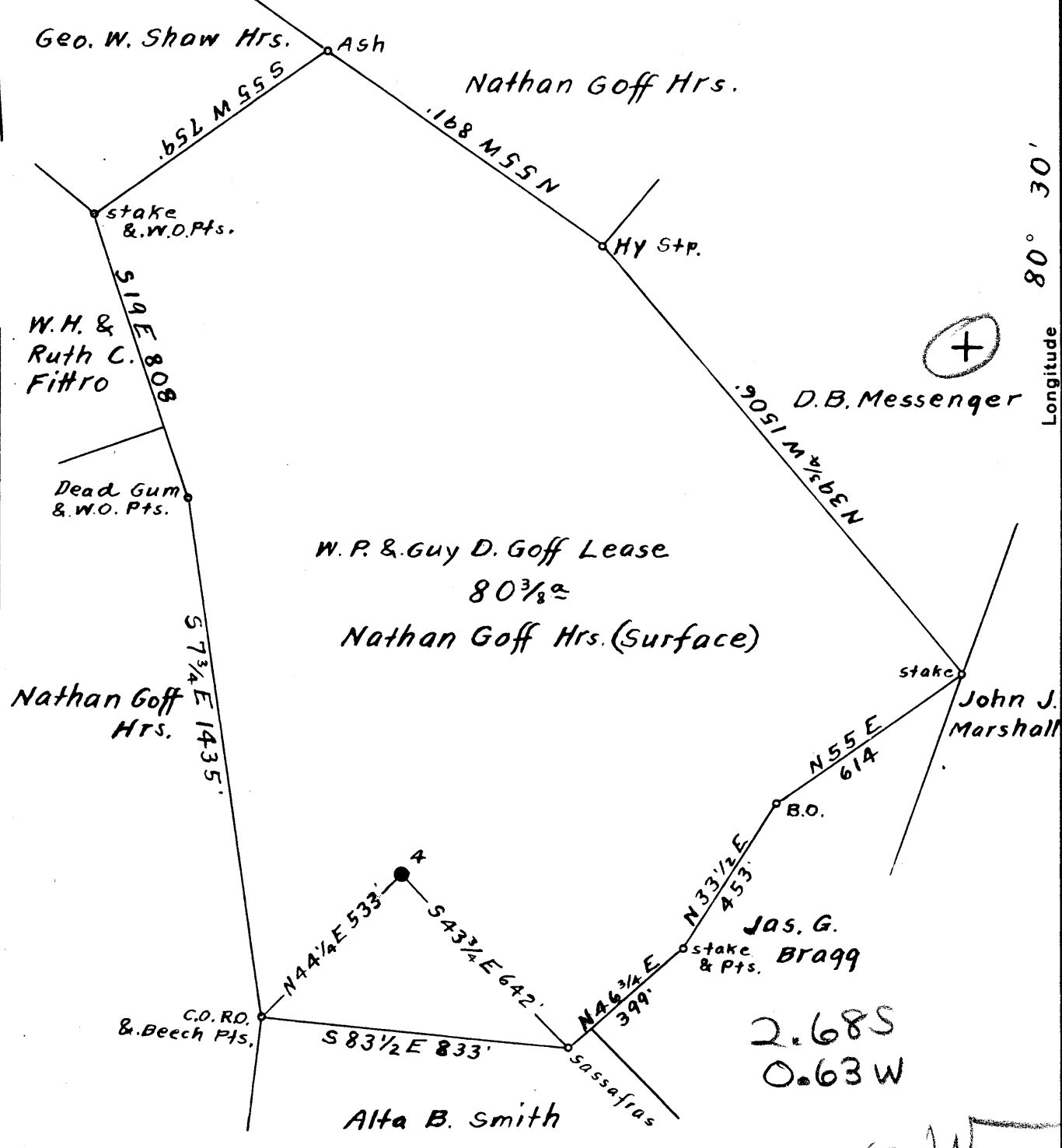

MAR 12 1952

0.63 W
2.72 W

Surface & Coal owned by Nathan Goff Hrs.
Address: Mr. Ernest S. Swiger, P.O. Box No. 707. Clarksburg, W. Va.

MAR 28 1952

New Location
Drill Deeper
Abandonment On 800' Map N39. Sqs. S 5-6 E 6.

Company A. M. Snider
 Address Waynesburg, Pa.
 Farm W.P. & Guy D. Goff
 Tract _____ Acres 80 3/8 Lease No. _____
 Well (Farm) No. 4 Serial No. _____
 Elevation (Spirit Level) Floor - 1228.23
Ground - 1226.13
 Quadrangle Centerpoint **EC**
 County Harrison District Sardis
 Engineer Eleworth Haines
 Engineer's Registration No. 2221
 File No. _____ Drawing No. _____
 Date Aug. 9th, 1951. Scale 1" = 400 Feet

STATE OF WEST VIRGINIA
DEPARTMENT OF MINES
OIL AND GAS DIVISION
CHARLESTON

WELL LOCATION MAP
FILE NO. HAR-1481-A

+ Denotes location of well on United States Topographic Maps, scale 1 to 62,500, latitude and longitude lines being represented by border lines as shown.

- Denotes one inch spaces on border line of original tracing.

W. P. AND GUY D. GOFF NO. 4 WELL.

Sardis District, Harrison County, W. Va.

By A. M. Snider, Waynesburg, Pa.

Abandoned under permit Har-1481-A.

On 80-3/8 acres.

Elevation, 1228.23' (D. F.); 1226.13' L. (ground).

Shot Feb. 1, 1922.

Open flow of Fifty-foot gas in #4-9/10 Water through 1". #4 was shot for oil in the Gordon Sand February 1, 1922, by Marietta Torpedo Co., with thirty quarts, 4 1/2" x 10-foot shell; top shell, 3056'; bottom of shell, 3066'. Results of shot, swabbed 25 barrels of oil in five days. #4 was shot the second time for oil, in the Gordon Sand Feb. 6, 1922, by Marietta Torpedo Co., with thirty-five quarts. 1 - 4" x 10 ft. shell, 20 quarts; 1 - 3" x 10 ft. shell, 15 qts. Top of shells, 3056 ft.; bottom of shells, 3066 ft.. Results of shot (carbon did not print on record).

Conductor, 16'; 10" casing, 360' (pulled); 8 1/4", 1467' (pulled); 6 5/8", 2211'; 5 3/8", 2940 1/2'; 2" tubing, 3085'; tubed Mar. 15, 1922.

Anchor packer, 6 5/8" x 5 3/8".

Oil well. Record to Dept. of Mines stamped Sept. 12, 1951.

Record to RCT from Dept. of Mines (Lineberg) Mar. 12, 1952. O.F.No.1327.

	Top.	Bottom.
Native coal	692	- ...
Other coal	946	- 949
Pittsburgh Coal	968	- 974
Little Dunkard Sand	1320	- 1428
Big Dunkard Sand	1455	- 1504
Gas Sand	1530	- 1622
First Salt Sand (water, 1888 & 1908')	1845	- 1945
Maxton Sand (water, 2095')	2087	- 2158
Little Lime	2166	- 2200
Pencil Cave	2200	- 2206
Big Lime	2206	- 2270
Big Injun Sand	2270	- 2373
Squaw Sand	2460	- 2480
Fifty-foot Sand (gas pay, 2849-2851')	2829	- 2865
Thirty-foot Sand	2932 1/2	- 2967
Gordon Stray Sand	2985	- 3038
Gordon Sand (oil pay, 3058-3063')	3044	- 3084
Total depth (drilled through sand)		3087 1/2