

Tract of 60 1/2 ac. conveyed by Granville Knight, et ux, to W. B. Maxwell, by deed dated May 22, 1880, recorded Deed Book 62, page 477

W. BRENT MAXWELL

No. 38

No. 14

No. 22

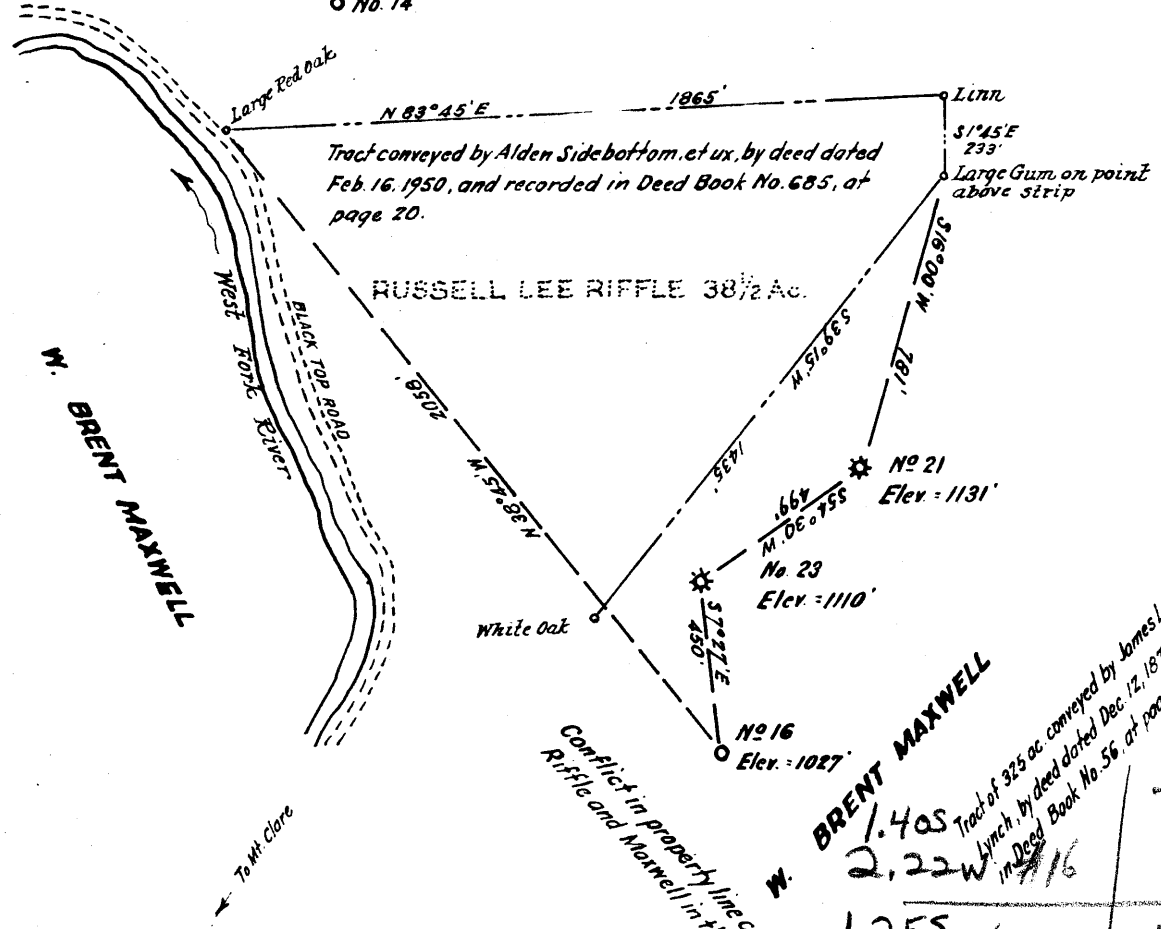

Conflict in property line calls between Riffle and Maxwell in this section.

Tract of 325 ac. conveyed by James Lynch to Hiram Lynch, by deed dated Dec. 12, 1873, and recorded in Deed Book No. 56, at page 284

| | |
|-------|--------|
| 1.40S | 2.25 W |
| 2.22W | 1.42 Q |
| 1.25S | 2.28 W |
| 2.23W | 1.27 Q |
| 1.32S | 2.13 W |
| 2.26W | 1.37 Q |

MAR 12 1952

MAR 28 1952

All wells located below the outcrop of the Redstone and Pittsburg coal. Coal leased for stripping to the Keeley Construction Co. and surface owned by Frank Maxwell, whose postoffice address is Clarksburg, West Va.

New Location...
Drill Deeper...
Abandonment...

Company VALLEY STEEL PRODUCTS CO.
 Address St. Louis, Mo.
 Farm W. Brent Maxwell
 Tract _____ Acres 1300 Lease No. _____
 Well (Farm) No. 16, 21 & 23 Serial No. _____
 Elevation (Spirit Level) No. 16-1027, No. 21-1131, No. 23-1110
 Quadrangle Weston
 County Harrison District Union
 Engineer Wesley J. [Signature]
 Engineer's Registration No. _____
 File No. _____ Drawing No. _____
 Date October 1951 Scale 1" = 500'

STATE OF WEST VIRGINIA
DEPARTMENT OF MINES
OIL AND GAS DIVISION
CHARLESTON

WELL LOCATION MAP
FILE NO. HAR-1514-A-#16
HAR-1515-A-#21
HAR-1516-A-#23

+ Denotes location of well on United States Topographic Maps, scale 1 to 62,500, latitude and longitude lines being represented by border lines as shown.

- Denotes one inch spaces on border line of original tracing.

W. BRENT MAXWELL NO. 16 WELL.

1514A

Union District, Harrison County, W. Va.
By Valley Steel Products Co., St. Louis, Mo.
Abandoned under permit Har-.....-A?

On 1300 acres, on West Fork River.

Elevation, 1027' L.

Surface owned by Frank Maxwell, Clarksburg, W. Va.

Drilling completed in 1913.

6 $\frac{1}{2}$ " casing, 1340'; 2" tubing, 2154'; all left in.

Oilwell. Record to Dept. of Mines stamped Oct. 28, 1951.

Record to RCT from Mrs. Griffith Dec. 2, 1952. O.F.No.1421.

| | Top. | Bottom. |
|--------------------------|------|---------|
| Little Dunkard Sand | 355 | - 370 |
| Big Dunkard Sand | 465 | - 500 |
| First Salt Sand | 640 | - 700 |
| Second Salt Sand | 705 | - 840 |
| Maxton Sand | 1228 | - 1270 |
| Little Lime | 1300 | - 1308 |
| Pencil Cave | 1308 | - 1315 |
| Big Lime | 1315 | - 1385 |
| Big Injun Sand | 1385 | - 1485 |
| Berea Sand | 1575 | - 1615 |
| Fifty-foot Sand | 1730 | - 1770 |
| Thirty-foot Sand | 1825 | - 1870 |
| Gordon Sand (oil, 2140') | 2136 | - |
| Total depth | | 2154 |



STATE OF WEST VIRGINIA
DEPARTMENT OF MINES
OIL AND GAS DIVISION

1421

WELL RECORD

Permit No. HAR-1514-A Oil or Gas Well _____ (KIND)

Company Valley Steel Products Co
 Address St. Louis, Mo.
 Farm W. Brent Maxwell Acres 1300
 Location (waters) East Fork River
 Well No. 16 Elev. 1027
 District Union County Harrison
 The surface of tract is owned in fee by Frank Maxwell
 Address Clarksburg, W. Va.
 Mineral rights are owned by _____
 Address _____
 Drilling commenced _____
 Drilling completed 1913
 Date Shot _____ From _____ To _____
 With _____
 Open Flow _____ /10ths Water in _____ Inch
 _____ /10ths Merc. in _____ Inch
 Volume _____ Cu. Ft.
 Rock Pressure _____ lbs. _____ hrs.
 Oil _____ bbls., 1st 24 hrs.
 Fresh water _____ feet _____ feet
 Salt water _____ feet _____ feet

| Casing and Tubing | Used in Drilling | Left in Well | Packers |
|-------------------|------------------|--------------|----------------|
| Size | | | Kind of Packer |
| 16 | | | |
| 13 | | | |
| 10 | | | Size of |
| 8 1/4 | | | |
| 6 5/8 | <u>1340</u> | <u>1340</u> | Depth set |
| 5 3/16 | | | |
| 3 | | | Perf. top |
| 2 | <u>2154</u> | <u>2154</u> | Perf. bottom |
| Liners Used | | | Perf. top |
| | | | Perf. bottom |

CASING CEMENTED _____ SIZE _____ No. Ft. _____ Date _____
 COAL WAS ENCOUNTERED AT _____ FEET _____ INCHES
 _____ FEET _____ INCHES FEET _____ INCHES
 _____ FEET _____ INCHES FEET _____ INCHES

| Formation | Color | Hard or Soft | Top | Bottom | Oil, Gas or Water | Depth Found | Remarks |
|-----------------|-------|--------------|------|--------|-------------------|-------------|---------|
| Pittsburgh Coal | | | | | | | |
| Little Dunkard | | | 355 | 370 | | | |
| Big Dunkard | | | 465 | 500 | | | |
| Gas Sand | | | | | | | |
| First Salt | | | 640 | 700 | | | |
| Second Salt | | | 705 | 840 | | | |
| Maxon | | | 1228 | 1270 | | | |
| Little Line | | | 1300 | 1308 | | | |
| Pencil Cave | | | 1308 | 1315 | | | |
| Big Line | | | 1315 | 1385 | | | |
| Big Injun | | | 1385 | 1485 | | | |
| Squaw | | | | | | | |
| Berea | | | 1575 | 1615 | | | |
| Gantz | | | | | | | |
| Fifty Foot | | | 1730 | 1770 | | | |
| Thirty Foot | | | 1825 | 1870 | | | |
| Gordon Stray | | | | | | | |
| Gordon | | | 2156 | | | | |
| Oil | | | | 2140 | | | |
| Fourth | | | | | | | |
| Fifth | | | | | | | |
| Speechly | | | | | | | |
| Total Depth | | | | 2154 | | | |

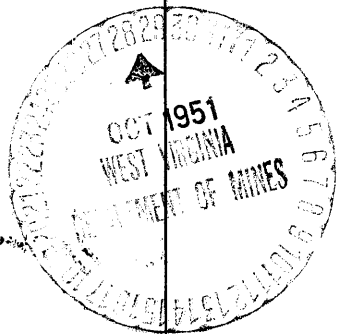

DEC Over 2 1952