

Tract of 60 1/2 ac. conveyed by Granville Knight, et ux, to W. B. Maxwell, by deed dated May 22, 1880, recorded Deed Book 62, page 477

No. 38

W. BRENT MAXWELL

No. 14

No. 22

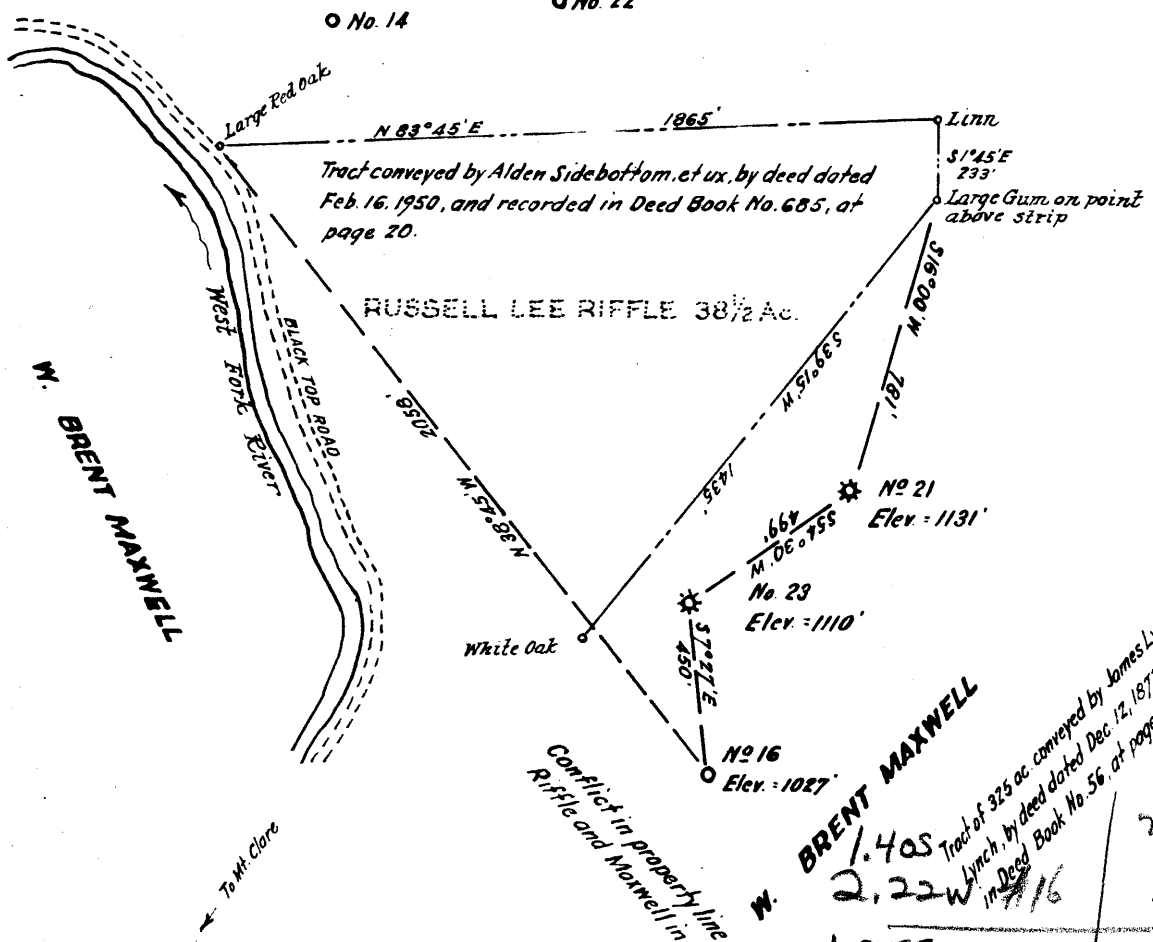

Tract conveyed by Alden Sidebottom, et ux, by deed dated Feb. 16, 1950, and recorded in Deed Book No. 685, at page 20.

RUSSELL LEE RIFFLE 38 1/2 AC.

Tract of 325 ac. conveyed by James Lynch to Wiram Lynch, by deed dated Dec. 12, 1873, and recorded in Deed Book No. 56, at page 284

Conflict in property line calls between Riffle and Maxwell in this section.

BRENT MAXWELL

1.40S	2.25 W
2.22W	1.42 Q
1.25S	2.28W
2.23W	1.27 Q
1.32S	2.13W
2.26W	1.37 Q

MAR 12 1952

MAR 28 1952

All wells located below the outcrop of the Redstone and Pittsburg coal. Coal leased for stripping to the Keeley Construction Co. and surface owned by Frank Maxwell, whose postoffice address is Clarksburg, West Va.

New Location   
Drill Deeper   
Abandonment

Company VALLEY STEEL PRODUCTS CO.  
 Address St. Louis, Mo.  
 Farm W. Brent Maxwell  
 Tract \_\_\_\_\_ Acres 1300 Lease No. \_\_\_\_\_  
 Well (Farm) No. 16, 21 & 23 Serial No. \_\_\_\_\_  
 Elevation (Spirit Level) No. 16-1027, No. 21-1131, No. 23-1110  
 Quadrangle Weston  
 County Harrison District Union  
 Engineer Wesport J.  
 Engineer's Registration No. \_\_\_\_\_  
 File No. \_\_\_\_\_ Drawing No. \_\_\_\_\_  
 Date October 1951 Scale 1"=500'

STATE OF WEST VIRGINIA  
DEPARTMENT OF MINES  
OIL AND GAS DIVISION  
CHARLESTON

WELL LOCATION MAP  
FILE NO. HAR-1514-A-#16  
HAR-1515-A-#21  
HAR-1516-A-#23

+ Denotes location of well on United States Topographic Maps, scale 1 to 62,500, latitude and longitude lines being represented by border lines as shown.

- Denotes one inch spaces on border line of original tracing.

W. BRENT MAXWELL NO. 21 WELL.

Union District, Harrison County, W. Va.

By Valley Steel Products Co., St. Louis, Mo.

Abandoned under permit Har-1515-A.

On 1300 acres, on West Fork River.

Elevation, 1131' L.

Drilling completed May 3, 1914.

6 $\frac{5}{8}$ " casing, 1475'; 5 $\frac{3}{16}$ "<sup>3</sup>, 2309'; 2" tubing, 2658'; all left in.

Gas well. Record to Dept. of Mines stamped Oct. 28, 1951.

Record to RCT from Dept. of Mines (Lineberg) Mar. 12, 1952. O.F.No.1361.

	Top.	Bottom.
Little Dunkard Sand	550	- 570
Gas Sand	672	- 760
First Salt Sand	795	- 838
Second Salt Sand	949	- 1000
Maxton Sand	1370	- 1411
Little Lime	1422	- 1433
Pencil Cave	1433	- 1453
Big Lime	1453	- 1515
Big Injun Sand	1515	- 1625
Berea Sand	1738	- 1757
Fifty-foot Sand	2025	- 2059
Thirty-foot Sand	2100	- 2112
Gordon Stray Sand	2269	- 2276
Fourth Sand (gas, 2352')	2349	- 2369
Fifth Sand (gas, 2419-2423')	2417	- 2431
Total depth		2658