

Tract of 60 1/2 ac. conveyed by Granville Knight, et ux, to W. B. Maxwell, by deed dated May 22, 1880, recorded Deed Book 62, page 477

W. BRENT MAXWELL

o No. 38

o No. 14

o No. 22

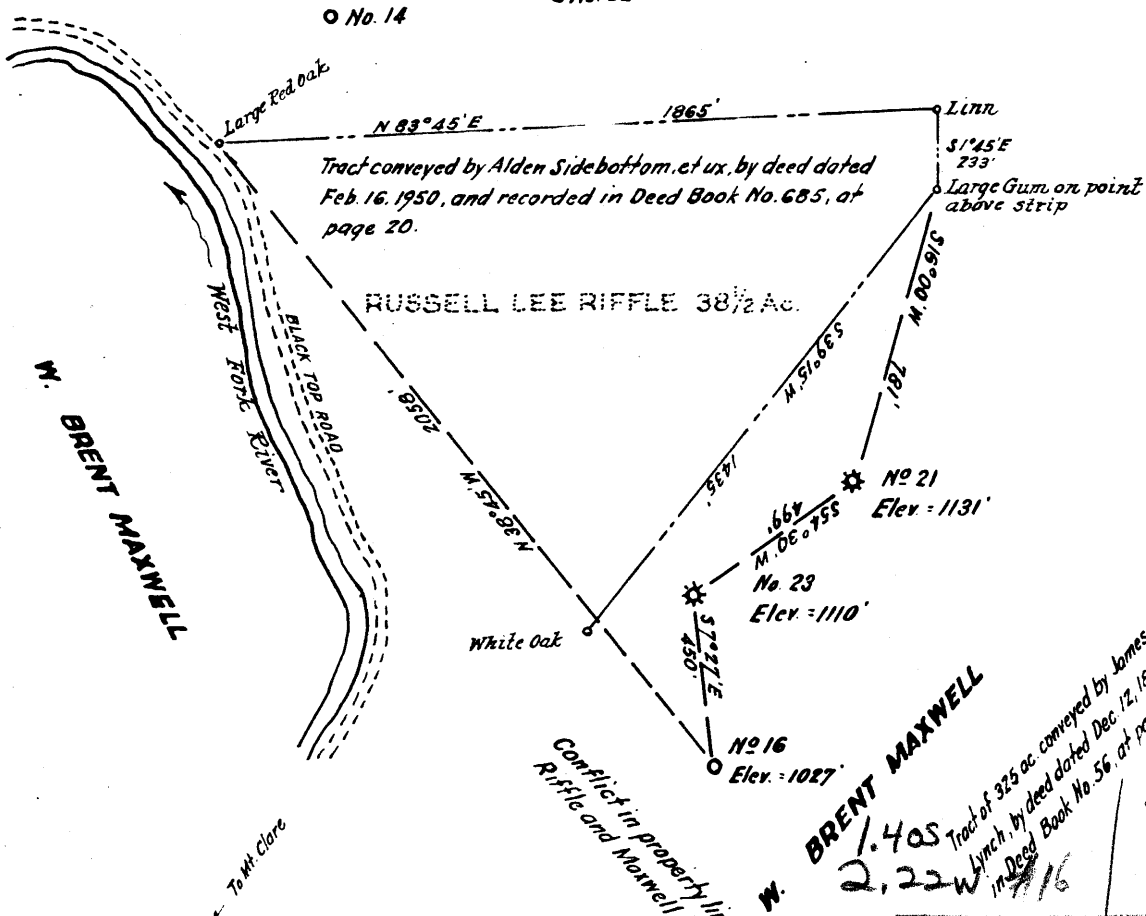

Conflict in property line calls between Riffle and Maxwell in this section.

Tract of 325 ac. conveyed by James Lynch to Hiram Lynch, by deed dated Dec. 12, 1873, and recorded in Deed Book No. 56, at page 284

MAR 12 1952
MAR 28 1952

1.405	2.25 W
2.22 W	1.42 Q
1.255 # 21	2.28 W
2.23 W	1.27 Q
1.325 # 23	2.3 W
2.26 W	1.37 Q

- New Location...
- Drill Deeper.....
- Abandonment.....

All wells located below the outcrop of the Redstone and Pittsburg coal. Coal leased for stripping to the Keeley Construction Co. and surface owned by Frank Maxwell, whose postoffice address is Clarksburg, West Va.

Company VALLEY STEEL PRODUCTS CO.
 Address St. Louis, Mo.
 Farm W. Brent Maxwell
 Tract _____ Acres 1300 Lease No. _____
 Well (Farm) No. 16, 21 & 23 Serial No. _____
 Elevation (Spirit Level) No. 16: 1027, No. 21: 1131, No. 23: 1110
 Quadrangle Weston
 County Harrison District Union
 Engineer W. H. Hoyle
 Engineer's Registration No. _____
 File No. _____ Drawing No. _____
 Date October 1951 Scale 1" = 500'

STATE OF WEST VIRGINIA
 DEPARTMENT OF MINES
 OIL AND GAS DIVISION
 CHARLESTON

WELL LOCATION MAP
 FILE NO. HAR-1514-A-#16
HAR-1515-A-#21
HAR-1516-A-#23

+ Denotes location of well on United States Topographic Maps, scale 1 to 62,500, latitude and longitude lines being represented by border lines as shown.
 - Denotes one inch spaces on border line of original tracing.

W. BRENT MAXWELL NO. 23 WELL.

Union District, Harrison County, W. Va.
 By Valley Steel Products Co., St. Louis, Mo.
 Abandoned under permit Har-1516-A.
 On 1300 acres, on West Fork River.
 Elevation, 1110' L.

Surface owned by Frank Maxwell, Clarksburg, W. Va.
 Drilling completed June 15, 1914.

6 $\frac{5}{8}$ " casing, 1419'; 5 $\frac{3}{16}$ "³, 2217'; 2" tubing, 2414'; all left in.

Gas well. Record to Dept. of Mines stamped Oct. 29, 1951.

Record to RCT from Dept. of Mines (Lineberg) Mar. 12, 1952. O.F.No.1362.

	Top.	Bottom.
Little Dunkard Sand	405	- 443
Big Dunkard Sand	505	- 545
Gas Sand	602	- 631
First Salt Sand	809	- 846
Second Salt Sand	879	- 909
Maxton Sand	1336	- 1371
Little Lime	1382	- 1393
Pencil Cave	1393	- 1402
Big Lime	1402	- 1493
Big Injun Sand	1493	- 1600
Berea Sand	1679	- 1702
Fifty-foot Sand	1980	- 2033
Thirty-foot Sand	2060	- 2075
Gordon Stray Sand	2227	- 2243
Gordon Sand	2259	- 2290
Fourth Sand	2323	- 2345
Fifth Sand (gas, 2397-2403')	2394	- 2409
Total depth		2414