

LATITUDE 39° 17' 30"

LONGITUDE 80° 17' 30"



2.40A  
0.35W

7'5 OGIS topo location

7.5' loc \_\_\_\_\_ 15' loc \_\_\_\_\_  
(calc.) \_\_\_\_\_

Company William Moses

Farm ANNA S. LOWE #1

Quad Clarksburg 7 1/2

County Harrison

District Clark (1)

WELL LOCATION MAP

File No. 033-31546

Scale 1" = 400 Feet

Longitude 80° 15'

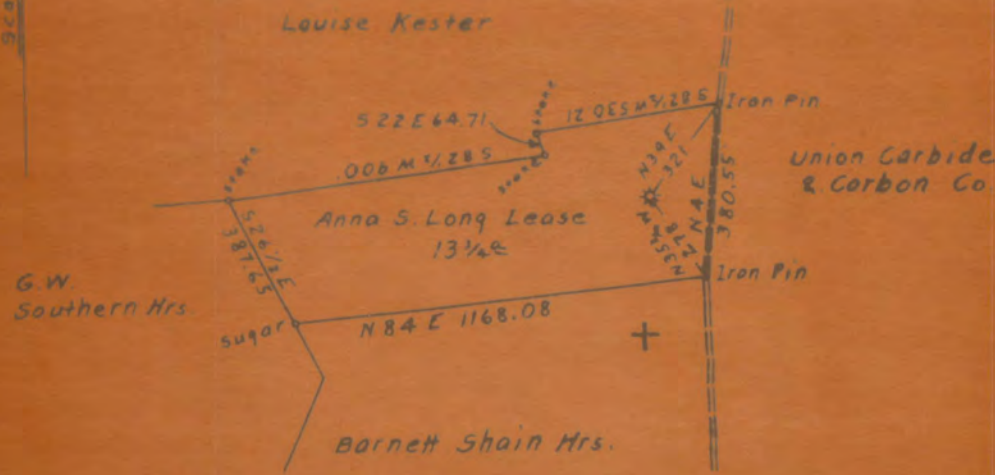

Surface owned by Homer B. Ferrell.  
 Address: Mr. Homer B. Ferrell, 1327 Nutter St. Clarksburg, W. Va.  
 Coal owned by Union Carbide & Carbon Co.  
 Address: Philipi Pike, Clarksburg, W. Va.

- New Location
- Drill Deeper
- Abandonment

On 800 Map N11E. S9S S14E17

Company William Moses  
 Address Salem, W. Va  
 Farm Anna S. Long  
 Tract \_\_\_\_\_ Acres 13 1/2 Lease No. \_\_\_\_\_  
 Well (Farm) No. 1 Series No. \_\_\_\_\_  
 Location (Well) No. 1128 81  
 Elevation (Well) No. 500 ft. 1128 81

STATE OF WEST VIRGINIA  
 DEPARTMENT OF MINES  
 OIL AND GAS DIVISION  
 CHARLESTON

WELL LOCATION MAP  
 FILE NO. HAR-1546-A

ANNA S. LONG NO. 1 WELL.

Clark District, Harrison County, W. Va.

By William Moses, Salem, W. Va.

Abandoned under permit Har-.....-A?

On.....acres.

Elevation, .....' L.

Drilling completed June 1915.

8 $\frac{1}{2}$ " casing, 200'; 6 $\frac{3}{4}$ " , 800'; 5 $\frac{1}{2}$ " , 1800'; all left in.

Gas? well. Record to Dept. of Mines stamped Feb. 25, 1952.

Record to RCT from Mrs. Griffith July 9, 1952. O.F.No.1392.

1546A

Coal has been stripped.

Dunkard Sand

Big Injun Sand

Garden Sand

Total depth

Top. Bottom.

500 - 561

1400 - 1485

2050 - 2095

2300



1392

STATE OF WEST VIRGINIA  
DEPARTMENT OF MINES  
OIL AND GAS DIVISION

WELL RECORD

Permit No. NAR-1546-A

Oil or Gas Well  (KIND)

Company William Cross  
Address Aloni, Va.  
Farm Acres  
Location (waters) ONG  
Well No. one Elev. \_\_\_\_\_  
District Clark County Harrison  
The surface of tract is owned in fee by \_\_\_\_\_  
Address \_\_\_\_\_  
Mineral rights are owned by \_\_\_\_\_  
Address \_\_\_\_\_

Casing and Tubing	Used in Drilling	Left in Well	Packers
Size			Kind of Packer
16			
13			
10			Size of
8 1/4		200	
6 5/8		200	Depth set
5 3/16		1800	
3			Perf. top
2			Perf. bottom
Liners Used			Perf. top
			Perf. bottom

Drilling commenced \_\_\_\_\_  
Drilling completed \_\_\_\_\_  
Date Shot June 1915 From \_\_\_\_\_ To \_\_\_\_\_  
With \_\_\_\_\_  
Open Flow /10ths Water in \_\_\_\_\_ Inch  
/10ths Merc. in \_\_\_\_\_ Inch  
Volume \_\_\_\_\_ Cu. Ft.  
Rock Pressure \_\_\_\_\_ lbs. \_\_\_\_\_ hrs.  
Oil \_\_\_\_\_ bbls., 1st 24 hrs.  
Fresh water \_\_\_\_\_ feet \_\_\_\_\_ feet  
Salt water \_\_\_\_\_ feet \_\_\_\_\_ feet

CASING CEMENTED SIZE No. Ft. Date  
COAL WAS ENCOUNTERED AT FEET INCHES  
FEET INCHES FEET INCHES  
FEET INCHES FEET INCHES

Formation	Color	Hard or Soft	Top	Bottom	Oil, Gas or Water	Depth Found	Remarks
Coal has been stripped.							
Dunhard			500	561			
Injun			1400	1485			
Gordon			2050	2095			
Total				2300			

