

- New Location
- Drill Deeper
- Abandonment

Company F. G. Bish
 Address Clarksburg W. Va
 Farm J. L. Madden Heirs
 Tract 1 Acres 5 1/2 Lessee No. _____
 Well (Farm) No. 1 Serial No. _____
 Elevation (Spot) Level 994
 Surroundings Clarksburg
 Name Map (County) _____

STATE OF WEST VIRGINIA
 DEPARTMENT OF MINES
 OIL AND GAS DIVISION
 CHARLESTON

WELL LOCATION MAP
 FILE NO. HA 7-1572-A

* Denotes location of well on United States

20 73 31

$$\frac{1.980}{0.73} = 2.71$$

$$\frac{2.500}{0.73} = 3.42$$

+



Longitude 80-15

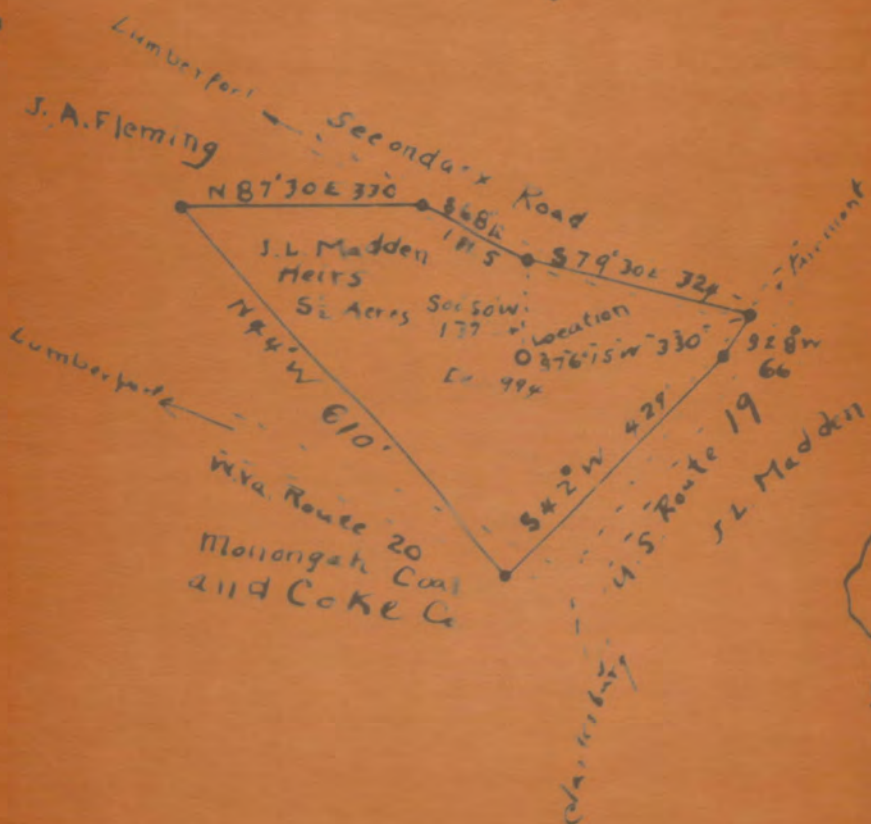

New Location

Drill Deeper

Abandonment

LOCATED

1460



STATE OF WEST VIRGINIA
DEPARTMENT OF MINES
OIL AND GAS DIVISION

WELL RECORD

Permit No. HAR-1572-A

Oil or Gas Well Oil

Company F.C. Bish
 Address Box 488, Clarksburg W Va
 Farm J.L. [unclear] Hrs Acres 5 1/2
 Location (waters) West Fork River
 Well No. One Elev. 994
 District Coal County Wayne
 The surface of tract is owned in fee by J.L. [unclear] Hrs
Haywood West Va address C/o E.K. Towles
 Mineral rights are owned by (Coal) Rappert Coal Co
Clarksburg W Va
 Drilling commenced /
 Drilling completed /
 Date Shot ? Lease dated Nov. 1921
 From To
 With

Casing and Tubing	Used in Drilling	Left in Well	Packers
Size			
16			Kind of Packer
13			
10			Size of
8 1/4	<u>148</u>	<u>148</u>	
6 3/8	<u>1474</u>	<u>1474</u>	Depth set
5 3/16	<u>1500 ?</u>	<u>1500</u>	
3 5/8	<u>Run to shut off leak</u>		Perf. top
2	<u>2500</u>		Perf. bottom
Liners Used			Perf. top
			Perf. bottom

Open Flow /10ths Water in Inch
/10ths Merc. in Inch
 Volume Cu. Ft.
 Rock Pressure lbs. hrs.
 Oil 2481 small ? bbls., 1st 24 hrs.
 Fresh water feet feet
 Salt water feet feet

CASING CEMENTED 8 1/2 SIZE No. Ft. 148 Date
~~No record whether cemented or not~~
 COAL WAS ENCOUNTERED AT 89 FEET 72" INCHES
 FEET INCHES FEET INCHES
 FEET INCHES FEET INCHES

Formation	Color	Hard or Soft	Top	Bottom	Oil, Gas or Water	Depth Found	Remarks
Pgh Coal			89	96			
Big Dunkard Sand			500	559			
Salt Sand			714	864			
Big Lime			1451	1587			
Big Injun Sand			1587	1596			
50 ft Sand			1955	2020			
Gordon Sand			2229	2320			
4th Sand			2345	2378			
5th Sand			2472	2485			
Total Depth				2501			

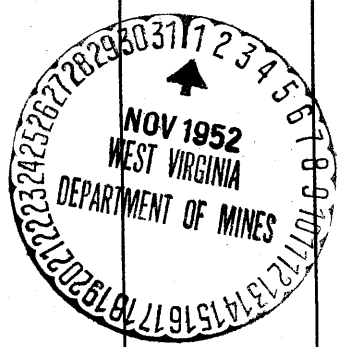

(Over) NOV 10 1953