

Reference: Partition Plat of Jacob Foyling Lands
Chancery Book 12, Page 209, Harrison Co., C. H.

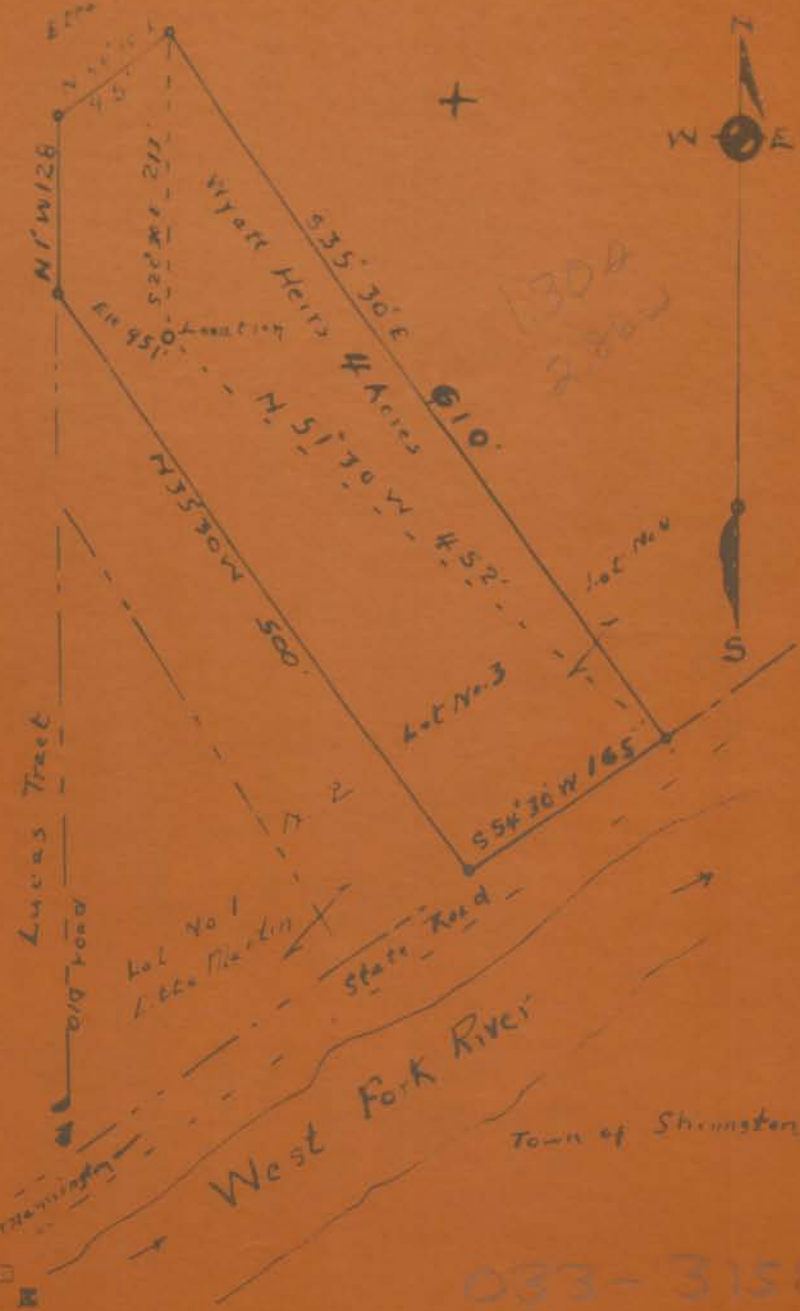

New Location
 Drill Deeper
 Abandonment

033-31588

Company FG Bish
 Address Clarksburg, W. Va.
 Farm Wyatt Heirs

STATE OF WEST VIRGINIA
 DEPARTMENT OF MINES
 OIL AND GAS DIVISION
 CHARLESTON



STATE OF WEST VIRGINIA
DEPARTMENT OF MINES
OIL AND GAS DIVISION

WELL RECORD

Permit No. _____

Oil or Gas Well GAS

Company P.O. Bish

Address Box 428 Clarksburg W Va

Farm Wyatt Hrs Acres 4

Location (waters) West Fork River

Well No. 015 Elev. 951 Size _____

District Clay County Harrison 17

The surface of tract is owned in fee by Wyatt Hrs 10

Shinaton W Va Address C/O Mrs M.L. Wyatt

Mineral rights are owned by Same 6%

Address _____ 5 3/16

Drilling commenced 1916 3

Drilling completed _____ 2

Date Shot _____ From _____ To _____

Wish _____

Open Flow _____ /10ths Water in _____ Inch

_____ /10ths Merc. in _____ Inch

Volume _____ Cu Ft

Rock Pressure _____ lbs _____ hrs

Oil _____ bbls. 1st 24 hrs.

Fresh water _____ feet _____ feet

Salt water _____ feet _____ feet

Casing and Tubing	Used in Drilling	Left in Well	Packers
	84	84	
	1409	1409	Kind of Packer <u>Well</u>
			Size of _____ <u>8/5/3</u>
			Depth set _____ <u>X22</u>
	2347	1300 <u>547</u>	Perf. top <u>2442</u>
			Perf. bottom _____
			Perf. top _____
			Perf. bottom _____

Liners Used _____

CASING CEMENTED 10" SIZE No. Ft. 84 Date _____

COAL WAS ENCOUNTERED AT 40 FEET 84" INCHES

FEET INCHES FEET INCHES
FEET INCHES FEET INCHES

Formation	Color	Hard or Soft	Top	Bottom	Oil, Gas or Water	Depth Found	Remarks
L Dunkard			480	500			
B Dunkard			570	645			
Salt Sand			820	950			
			975	1040			
Big Lime			1400	1462			
Big Injun			1462	1554			
50 ft Sand			1960	2060	Gas 2000		
50 ft			2070	2150			
Gordon			2253	2313	Oil show 2298		
4th Sand			2320	2435			
5th Sand			2420	2436	Gas 2421		
Total D				2436			

STATE OF WEST VIRGINIA
DEPARTMENT OF MINES
OIL AND GAS DIVISION

AFFIDAVIT OF PLUGGING AND FILLING WELL

AFFIDAVIT SHOULD BE MADE IN TRIPPLICATE. ONE COPY MAILED TO THE DEPARTMENT, ONE COPY TO BE RETAINED BY THE WELL OPERATOR AND THE THIRD COPY, AND EXTRA COPIES IF DESIRED, SHOULD BE MAILED TO EACH LOCAL OPERATOR AT THEIR RESPECTIVE OFFICES.

Wyatt Hrs

F. J. Bish

LOCAL OPERATOR OR OWNER

NAME OF WELL OPERATOR

c/o Mrs M.L. Wyatt

Box 406 Clarksburg W Va

ADDRESS

COMPLETE ADDRESS

Shinston W Va

April 10th 1953

194

LOCAL OPERATOR OR OWNER

WELL AND LOCATION

ADDRESS

Clay

District

Harrison

County

NAME OF PROPERTY OWNER

Well No. One

ADDRESS

Wyatt Hrs

Farm

STATE INSPECTOR SUPERVISING PLUGGING

Andrew W Gusto

AFFIDAVIT

STATE OF WEST VIRGINIA,

County of Lincoln

do:

Andrew W Gusto and F. J. Bish being first duly sworn according to law depose and say that they are experienced in the work of plugging and filling oil and gas wells and were employed by F. J. Bish well operator, and participated in the work of plugging and filling the above well, that said work was commenced on the 25th day of March 1953, 1943, and that the well was plugged and filled in the following manner:

NAME OF LOG RECORD	FILLING MATERIAL		PLUGS USED		CASING		
	FORMATION	COUNTY	FROM	TO	SIZE & KIND	FEET FULLER	FEET LEFT IN
Big Injun	Clay		1800	1442	Cement	2"	
						1800	2 00
Salt Sands	Clay		1060	800	Cement	6-5/8"	
Dunkard	Clay		665	450	Cement	1060	500
						10"	
Pitts Coal					Cement		84ft
Note:	10" Casing was cemented at time of drilling the well.						
	2" pipe cemented in top of 10" Casing and extending above surface of ground with perforation at top.						

COAL BEARS

DESCRIPTION OF MONUMENT

Cement 2ft square

