

Latitude 39° 20'

Longitude 80° 30'

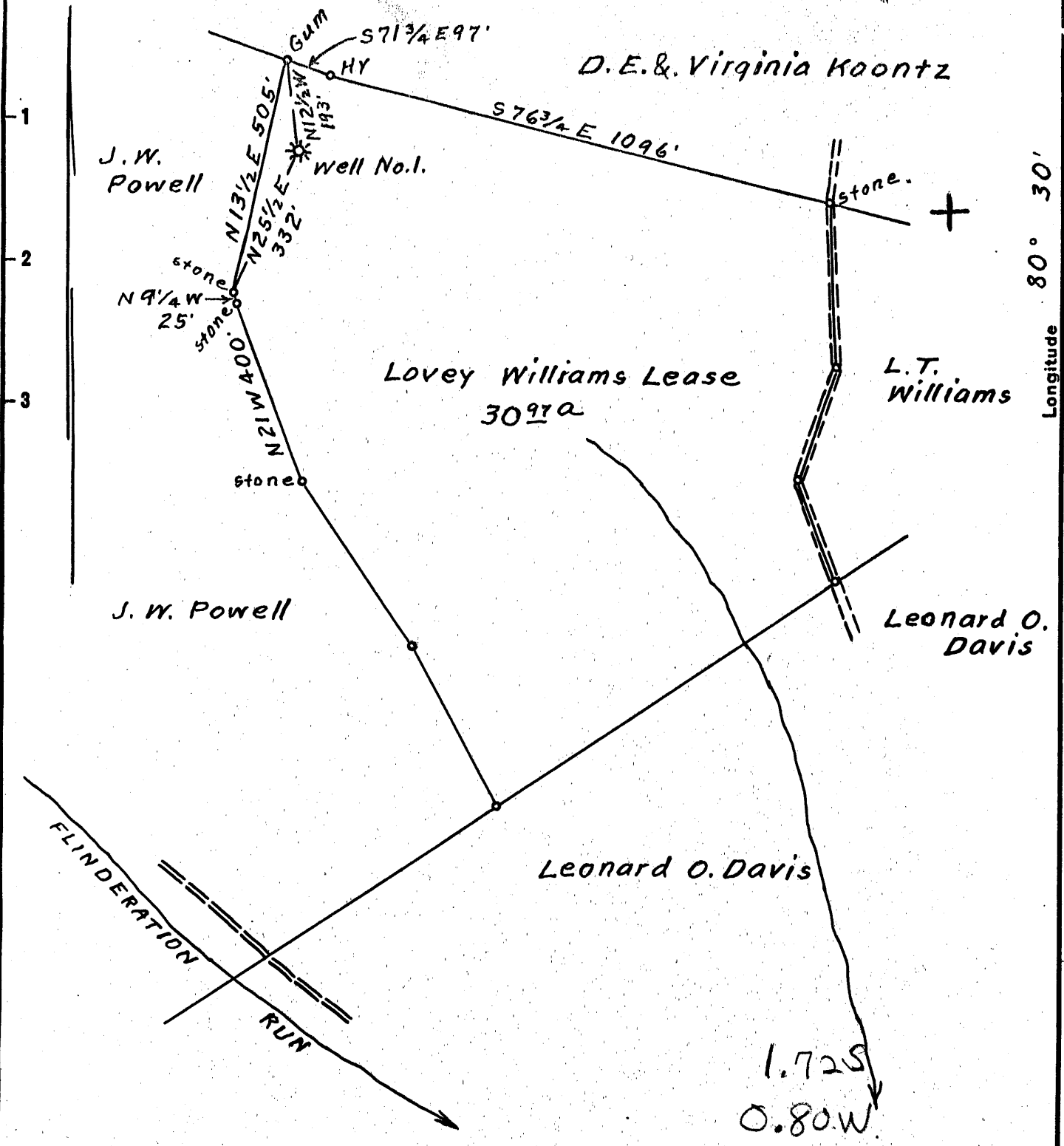

Surface owned by L.T. Williams.  
 Address: Mr. L.T. Williams, R.F.D. No. 1, Bristol, W. Va.  
 Coal owned by Virginia A. Tetrick.  
 Address: Mrs. Virginia A. Tetrick, P.O. Box 267, Clarksburg, W. Va.

New Location...   
 Drill Deeper...   
 Abandonment...  On 800' Map N29. Sqs. 510 E 6.

Company Raad Supply Co.  
 Address Salem, W. Va.  
 Farm Lovey Williams  
 Tract \_\_\_\_\_ Acres 30<sup>97</sup> Lease No. \_\_\_\_\_  
 Well (Farm) No. 1 Serial No. \_\_\_\_\_  
 Elevation (Spirit Level) Floor - 1326.71  
Ground - 1324.11  
 Quadrangle Centerpoint  
 County Harrison District Ten Mile  
 Engineer Elsworth Staines  
 Engineer's Registration No. 2221  
 File No. \_\_\_\_\_ Drawing No. \_\_\_\_\_  
 Date Oct. 14th, 1953, Scale 1" = 300 Feet.

STATE OF WEST VIRGINIA  
 DEPARTMENT OF MINES  
 OIL AND GAS DIVISION  
 CHARLESTON

WELL LOCATION MAP  
 FILE NO. HAR-1606-A

+ Denotes location of well on United States Topographic Maps, scale 1 to 62,500, latitude and longitude lines being represented by border lines as shown.  
 - Denotes one inch spaces on border line of original tracing.



STATE OF WEST VIRGINIA  
DEPARTMENT OF MINES  
OIL AND GAS DIVISION

1491

WELL RECORD

Permit No. 1606-A

~~Oil or Gas Well~~ (KIND)

Company Reed Supply Company  
Address 184 East Main St., Salem, W. Va.  
Farm Lovie Williams Acres 50.97  
Location (waters) Plindoration Run  
Well No. 1 Elev. 1324.11  
District Ten Mile County Harrison  
The surface of tract is owned in fee by L. F. Williams  
Rt. 1 Address Bristol, W. Va.  
Mineral rights are owned by Mrs. Virginia A. Totrick  
Box 267 Address Clarksburg, W. Va.  
Drilling commenced \_\_\_\_\_  
Drilling completed No record  
Date Shot \_\_\_\_\_ From \_\_\_\_\_ To \_\_\_\_\_  
With \_\_\_\_\_

Casing and Tubing	Used in Drilling	Left in Well	Packers
Size			
16			Kind of Packer
13			
10			Size of
8 3/4			
6 1/2	<u>2240'</u>	<u>2240'</u>	Depth set
5 3/16			
3			Perf. top
2	<u>3069'</u>	<u>3069'</u>	Perf. bottom
Liners Used			Perf. top
			Perf. bottom

Open Flow \_\_\_\_\_ /10ths Water in \_\_\_\_\_ Inch  
\_\_\_\_\_ /10ths Merc. in \_\_\_\_\_ Inch  
Volume \_\_\_\_\_ Cu. Ft.  
Rock Pressure \_\_\_\_\_ lbs. \_\_\_\_\_ hrs.  
Oil \_\_\_\_\_ bbls., 1st 24 hrs.  
Fresh water \_\_\_\_\_ feet \_\_\_\_\_ feet  
Salt water \_\_\_\_\_ feet \_\_\_\_\_ feet

CASING CEMENTED No SIZE \_\_\_\_\_ No. Ft. \_\_\_\_\_ Date \_\_\_\_\_  
COAL WAS ENCOUNTERED AT 927 FEET 96 INCHES  
\_\_\_\_\_ FEET \_\_\_\_\_ INCHES FEET \_\_\_\_\_ INCHES  
\_\_\_\_\_ FEET \_\_\_\_\_ INCHES FEET \_\_\_\_\_ INCHES

Formation	Color	Hard or Soft	Top	Bottom	Oil, Gas or Water	Depth Found	Remarks
<b>Pittsburgh Coal</b>			<b>927</b>	<b>935</b>			
<b>Big Dunkard</b>			<b>1480</b>	<b>1550</b>			
<b>1st Salt Sand</b>			<b>1700</b>	<b>1760</b>			
<b>2nd Salt Sand</b>			<b>1800</b>	<b>2040</b>			
<b>Big Lime</b>			<b>2237</b>	<b>2290</b>			
<b>Big Injun</b>			<b>2290</b>	<b>2385</b>			
<b>Gordon Sand</b>			<b>3024</b>	<b>3069</b>			
<b>Total Depth</b>				<b>3069</b>			

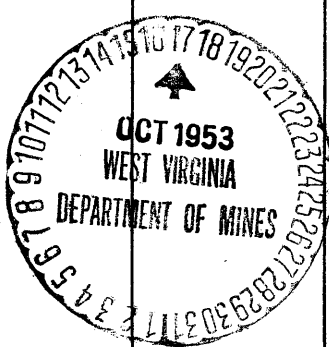

(Over)

MAY 10 1954

