

Latitude 39° 20'

Longitude 80° 20'

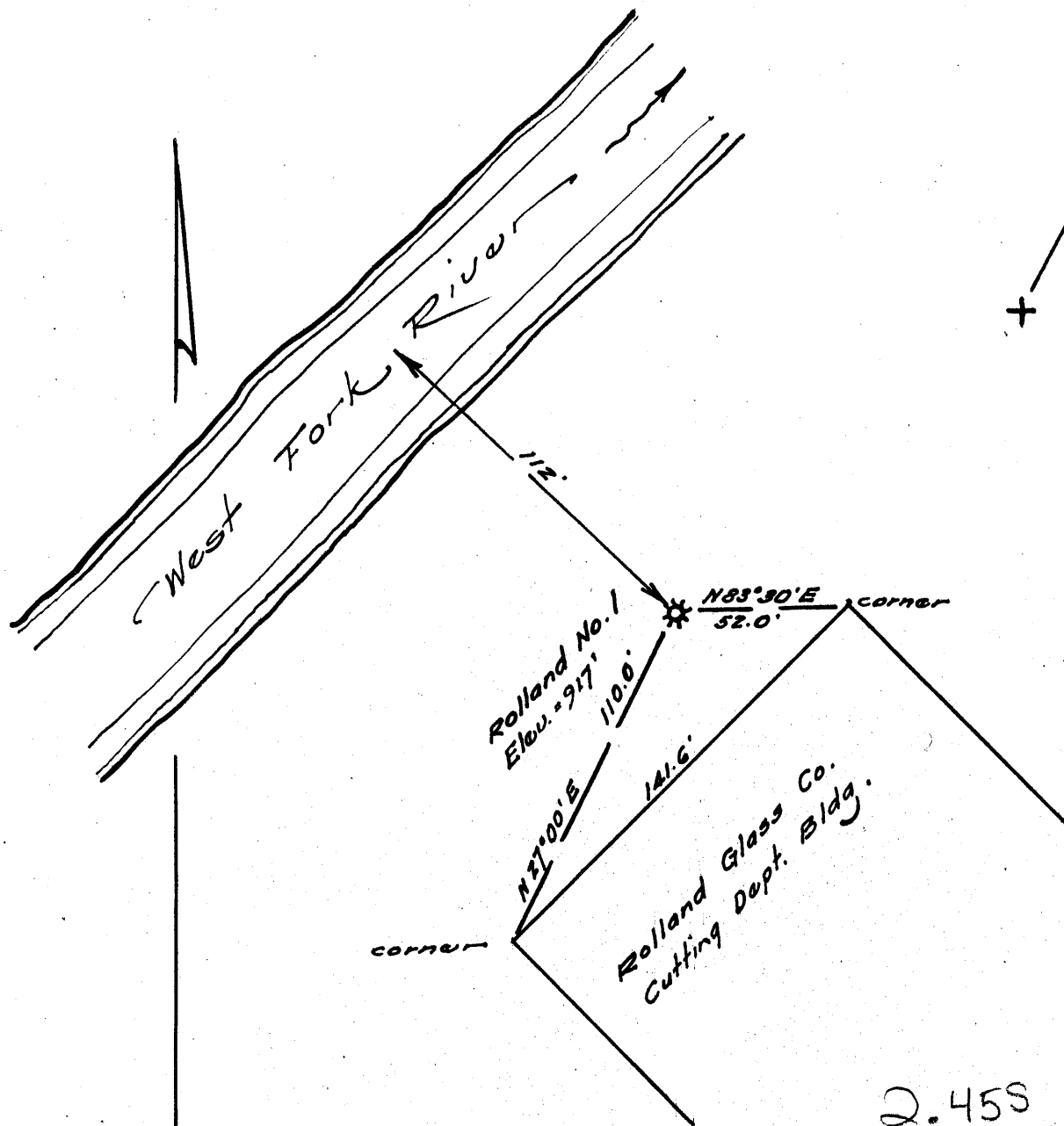

2.45S  
1.28W

surface owned by the Rolland Glass Co., Clarksburg, W. Va. Well below outcrop of Pittsburg coal.

New Location..   
Drill Deeper.....   
Abandonment.....

Company DELEWARE GAS CO.  
 Address Goff Bldg., Clarksburg, W. Va.  
 Farm Rolland Glass Co.  
 Tract \_\_\_\_\_ Acres 15 Lease No. \_\_\_\_\_  
 Well (Farm) No. One Serial No. \_\_\_\_\_  
 Elevation (Spirit Level) 917  
 Quadrangle Clarksburg  
 County Harrison District Coal  
 Engineer [Signature]  
 Engineer's Registration No. 1227  
 File No. \_\_\_\_\_ Drawing No. \_\_\_\_\_  
 Date August, 1956 Scale 1" = 50'

STATE OF WEST VIRGINIA  
DEPARTMENT OF MINES  
OIL AND GAS DIVISION  
CHARLESTON

WELL LOCATION MAP  
FILE NO. HAR-1663-A

+ Denotes location of well on United States Topographic Maps, scale 1 to 62,500, latitude and longitude lines being represented by border lines as shown.

- Denotes one inch spaces on border line of original tracing.

FINE GROVE MFG. LAND & IMPROVEMENT CO. NO. 1 WELL.

1663  
~~1663~~

Coal District, Harrison County, W. Va.  
 By Washington Gas Co., Box 225, Clarksburg, W. Va.  
 Abandoned under permit Har-.....-? ..... (quadrangle? (No plat).  
 On ..... acres.  
 Elevation, .....<sup>+</sup> L.  
 Drilling commenced Oct. 20, 1910; completed Dec. 18, 1910.  
 10" casing, 120'; 8 1/2" casing, 925'; 6 1/2" casing, 1263'; 3" tubing, 2302'; all left in.  
 Anchor packer, 3", set at 2062'.  
 Gas well. Record to Dept. of Mines dated Nov. 8, 1956.  
 Record to RCT from Mrs. Griffith June 20, 1957. Old File No. 1547.

	Top.	Bottom.
Little Lunkard Sand	260	- 280
Big Lunkard Sand	370	- 400
Gas Sand	430	- 614
1st Salt Sand	620	- 676
2nd Salt Sand	705	- 735
3rd Salt Sand	780	- 872
Maxton Sand	1080	- 1145
Little Lime	1200	- 1216
Big Lime	1243	- 1303
Big Injun Sand	1303	- 1420
Berea Sand	1764	- 1788
Fifty-foot Sand	1825	- 1857
30%fo t Sand	1874	- 1908
Gordon Stray Sand	1932	- 1937
Gordon Sand	1981	- 1996
Fourth Sand	2056	- 2069
Fifth Sand	2256	- 2292
Total depth		2302