

Latitude 39° 25'

Longitude 80° 20'

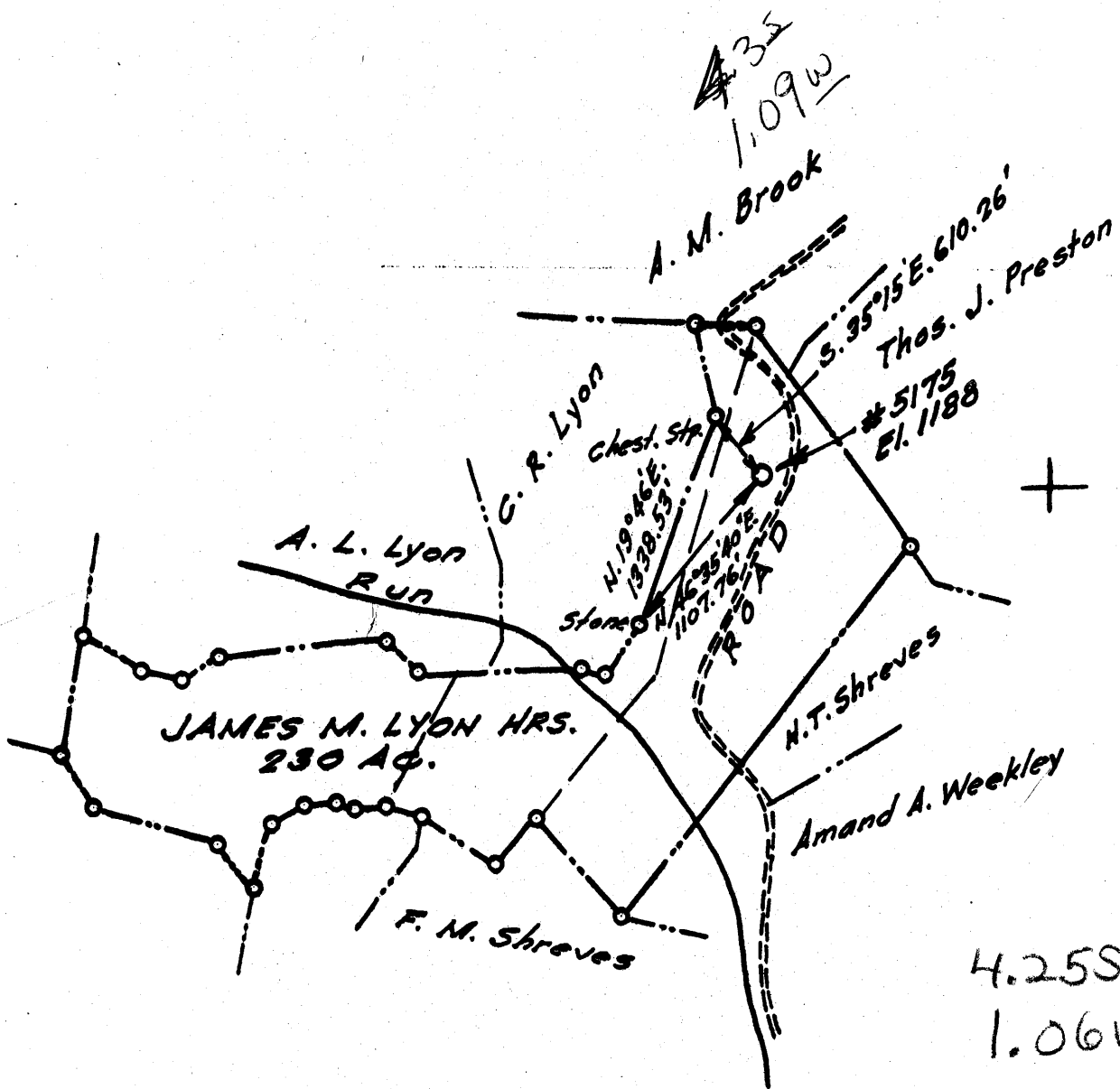

New Location.
 Drill Deeper
 Abandonment

Company A. M. Snider
 Address 60 Sunset Dr., Fairmont, W. Va.
 Farm James M. Lyon Hrs.
 Tract _____ Acres 230 Lease No. _____
 Well (Farm) No. 5175 Serial No. _____
 Elevation (Spirit Level) 1188
 Quadrangle Clarksburg
 County Harrison District Eagle
 Engineer Dennis H. Helghman
 Engineer's Registration No. 1868
 File No. 1 Drawing No. 9
 Date Jan. 27, 1959 Scale 1" = 80 P.

STATE OF WEST VIRGINIA
 DEPARTMENT OF MINES
 OIL AND GAS DIVISION
 CHARLESTON

WELL LOCATION MAP
 FILE NO. HAR-1690-A

+ Denotes location of well on United States Topographic Maps, scale 1 to 62,500, lat, itude and longitude lines being represented by border lines as shown.

- Denotes one inch spaces on border line of original tracing.



1064

STATE OF WEST VIRGINIA
DEPARTMENT OF MINES
OIL AND GAS DIVISION

Quadrangle Clarksburg

Permit No. 1690-A

WELL RECORD

Oil or Gas Well Gas
(KIND)

Company Wilhelm & Jackson, Inc.
Address 508 Buokhannon St., Clarksburg, W. Va.
Farm James M. Lyon Acres 230

Location (waters) _____
Well No. HNG 5175 Elev. 1188
District Eagle County Harrison

The surface of tract is owned in fee by J. M. Lyon
Address Clarksburg, W. Va.

Mineral rights are owned by J. M. Lyon
Address _____

Drilling commenced May 18, 1918
Drilling completed Sept. 14, 1918

Date Shot _____ From _____ To _____
With _____

Open Flow _____ /10ths Water in _____ Inch
_____ /10ths Merc. in _____ Inch

Volume _____ Cu. Ft.

Rock Pressure _____ lbs. _____ hrs.
Oil _____ bbls., 1st 24 hrs.

WELL ACIDIZED _____

WELL FRACTURED _____

RESULT AFTER TREATMENT _____

ROCK PRESSURE AFTER TREATMENT _____

Fresh Water _____ Feet _____ Salt Water _____ Feet

Casing and Tubing	Used in Drilling	Left in Well	Packers
Size			Kind of Packer
16			<u>Anchor</u>
13			
10	<u>238'</u>	<u>238' cemented</u>	Size of <u>6 x 8</u>
8 1/4	<u>1240'</u>	<u>1240'</u>	<u>5 x 6</u>
6 5/8	<u>1620'</u>	<u>1620'</u>	Depth set <u>1610'</u>
5 3/16	<u>2330'</u>	<u>2330'</u>	<u>1621'</u>
3			Perf. top _____
2			Perf. bottom _____
Liners Used			Perf. top _____
			Perf. bottom _____

CASING CEMENTED _____ SIZE _____ No. Ft. _____ Date _____

COAL WAS ENCOUNTERED AT _____ FEET _____ INCHES
_____ FEET _____ INCHES FEET _____ INCHES
_____ FEET _____ INCHES FEET _____ INCHES

Formation	Color	Hard or Soft	Top	Bottom	Oil, Gas or Water	Depth	Remarks
<u>Clarksburg Coal</u>			<u>174'</u>	<u>480' 180'</u>			
<u>Bankard Sand</u>			<u>595'</u>	<u>725'</u>			
<u>Alt Sand</u>			<u>962'</u>	<u>1268'</u>			
<u>Little Lime</u>			<u>1522'</u>	<u>1536'</u>			
<u>Big Lime</u>			<u>1555'</u>	<u>1607'</u>			
<u>Jun Sand</u>			<u>1607'</u>	<u>1703'</u>			
<u>Quaw Sand</u>			<u>1712'</u>	<u>1737'</u>			
<u>Area Sand</u>			<u>2040'</u>	<u>2058'</u>			
<u>Fifty Ft. Sand</u>			<u>2089'</u>	<u>2100'</u>			
<u>Dirty Ft. Sand</u>			<u>2140'</u>	<u>2279'</u>			
<u>Gray Sand</u>			<u>2310'</u>	<u>2324'</u>			
<u>Gordon Sand</u>			<u>2341'</u>	<u>2404'</u>			
<u>Fourth Sand</u>			<u>2416'</u>	<u>2460'</u>			
<u>Fifth Sand</u>			<u>2588'</u>	<u>2594'</u>			
		<u>Total Depth Filled up to</u>		<u>2700'</u>			
				<u>2632'</u>			

RECEIVED
WEST VIRGINIA
DEPT. OF MINES
JUL 23 1959