

Latitude 39° 30'

Longitude 80° 30'

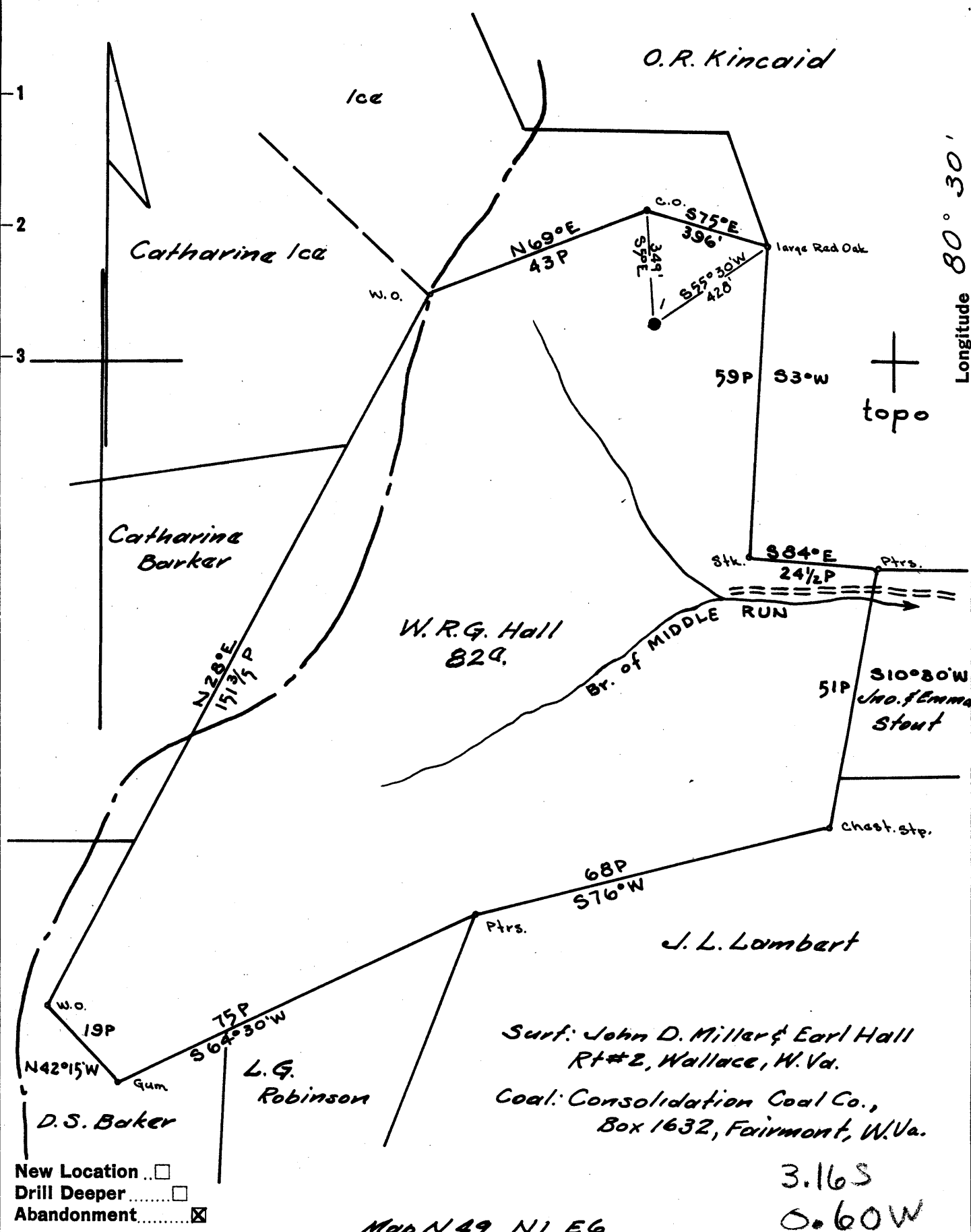

New Location ..   
 Drill Deeper .....   
 Abandonment .....

3.16S  
 0.60W

Map N 49 N1 E 6

Company South Penn Natural Gas Co.  
 Address Parkersburg, W. Va.  
 Farm W. R. G. Hall  
 Tract \_\_\_\_\_ Acres 82<sup>±</sup> Lease No. 32444  
 Well (Farm) No. 1 Serial No. \_\_\_\_\_  
 Elevation (Spirit Level) 1307.48 floor  
 Quadrangle Centerpoint  
 County Harrison District Sardis  
 Engineer A. C. Hillert  
 Engineer's Registration No. 2534  
 File No. 1301 Drawing No. \_\_\_\_\_  
 Date July 27, 1959 Scale 1" = 400'

STATE OF WEST VIRGINIA  
 DEPARTMENT OF MINES  
 OIL AND GAS DIVISION  
 CHARLESTON

**WELL LOCATION MAP**  
 FILE NO. HAR-1728-A

+ Denotes location of well on United States Topographic Maps, scale 1 to 62,500, latitude and longitude lines being represented by border lines as shown.

- Denotes one inch spaces on border line of original tracing.



1816

STATE OF WEST VIRGINIA  
DEPARTMENT OF MINES  
OIL AND GAS DIVISION

Quadrangle Center Point  
Permit No. 1778-A

WELL RECORD

Oil or Gas Well \_\_\_\_\_  
(KIND)

Company SOUTH PENN NATURAL GAS COMPANY  
Address P. O. Box 1200, Parkersburg, W. Va.  
Farm W. R. G. Hall Acres 82  
Location (waters) Middle Run  
Well No. 1 Elev. 1307.48  
District Sardis County Harrison  
The surface of tract is owned in fee by John D. Miller, et al.  
Route #2 Address Wallace, W. Va.  
Mineral rights are owned by R. J. Robinson, et al.  
Address Wallace, W. Va.  
Drilling commenced July 10, 1902  
Drilling completed Oct. 14, 1902  
Date Shot Times From \_\_\_\_\_ To \_\_\_\_\_  
With \_\_\_\_\_  
Open Flow /10ths Water in \_\_\_\_\_ Inch  
/10ths Merc. in \_\_\_\_\_ Inch  
Volume \_\_\_\_\_ Cu. Ft.  
Rock Pressure \_\_\_\_\_ lbs. \_\_\_\_\_ hrs.  
Oil \_\_\_\_\_ bbls., 1st 24 hrs.  
WELL ACIDIZED \_\_\_\_\_  
WELL FRACTURED \_\_\_\_\_

Casing and Tubing	Used in Drilling	Left in Well	Packers
Size			
16			Kind of Packer _____
13			
10	<u>442'</u>	<u>None</u>	Size of _____
8 3/4	<u>1600'</u>	<u>1600'</u>	
6 5/8	<u>2664'</u>	<u>2664'</u>	Depth set _____
5 3/16	<u>2621'</u>	<u>2621'</u>	
3			Perf. top _____
2			Perf. bottom _____
Liners Used			Perf. top _____
			Perf. bottom _____

CASING CEMENTED \_\_\_\_\_ SIZE \_\_\_\_\_ No. Ft. \_\_\_\_\_ Date \_\_\_\_\_

COAL WAS ENCOUNTERED AT 1170 FEET 72 INCHES  
\_\_\_\_\_ FEET \_\_\_\_\_ INCHES FEET \_\_\_\_\_ INCHES  
\_\_\_\_\_ FEET \_\_\_\_\_ INCHES FEET \_\_\_\_\_ INCHES

RESULT AFTER TREATMENT \_\_\_\_\_  
ROCK PRESSURE AFTER TREATMENT \_\_\_\_\_  
Fresh Water \_\_\_\_\_ Feet Salt Water \_\_\_\_\_ Feet

Formation	Color	Hard or Soft	Top	Bottom	Oil, Gas or Water	Depth	Remarks
Conductor				<u>16</u>			
Pgh. Coal			<u>1170</u>	<u>1176</u>			
Dunkard			<u>1650</u>	<u>1670</u>			
Salt Sand			<u>2070</u>	<u>2172</u>			
Big Lime			<u>2335</u>	<u>2435</u>			
Big Injun			<u>2435</u>	<u>2465</u>			
Fifty Foot			<u>3004</u>	<u>3025</u>			
Thirty Foot			<u>3120</u>	<u>3142</u>			
Stray Sand			<u>3166</u>	<u>3229</u>			
London			<u>3239</u>	<u>3260</u>	Gas	<u>3203</u>	
					1st. Pay	<u>3241</u>	
					2nd. Pay	<u>3251</u>	
TOTAL DEPTH				<u>3270</u>			

00 1959  
RECEIVED  
WEST VIRGINIA  
DEPT. OF MINES

JUN 29 1900

