

Latitude 39 ° 20'

Longitude 80 ° 20'

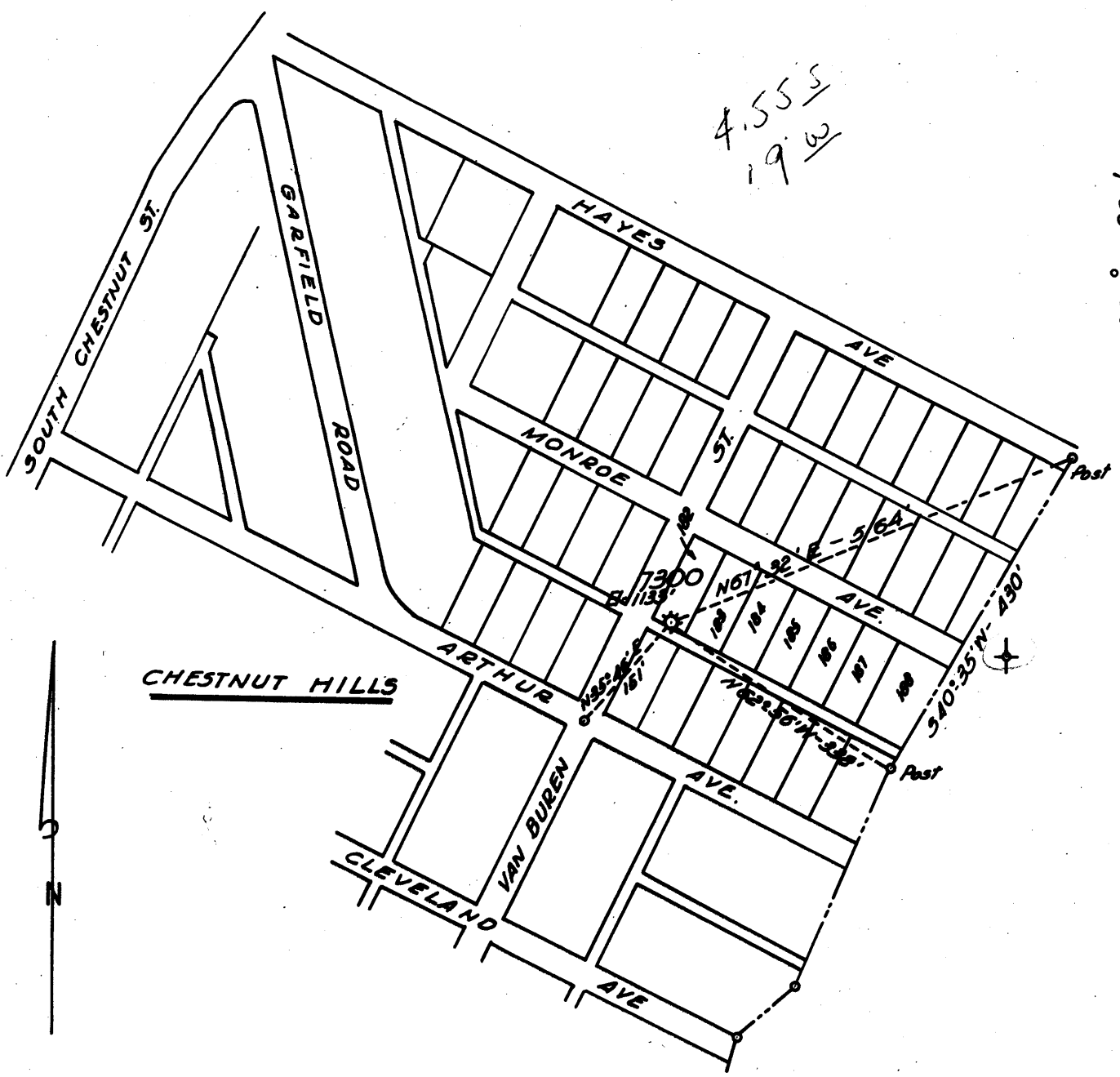

CHESTNUT HILLS

New Location
 Drill Deeper
 Abandonment 7300

FORMERLY H. N. G. Co. WELL N° 7300

Company A. M. SNIDER
 Address HUNDRED, W. VA.
 Farm J. J. DUNCAN
 Tract _____ Acres 48 Lease No. 44576
 Well (Farm) No. _____ Serial No. 7300
 Elevation (Spirit Level) 1133'
 Quadrangle CLARKSBURG
 County HARRISON District CLARK
 Engineer HENRY A. HAIN
 Engineer's Registration No. 3150
 File No. A.M.S. - 39-60 Drawing No. _____
 Date MAY 11, 1960 Scale 1" = 200'

STATE OF WEST VIRGINIA
 DEPARTMENT OF MINES
 OIL AND GAS DIVISION
 CHARLESTON

WELL LOCATION MAP
 FILE NO. HAR-1754-A

+ Denotes location of well on United States Topographic Maps, scale 1 to 62,500, latitude and longitude lines being represented by border lines as shown.

- Denotes one inch spaces on border line of original tracing.



1627

STATE OF WEST VIRGINIA
DEPARTMENT OF MINES
OIL AND GAS DIVISION

Quadrangle Clarksburg SC

Permit No. 1754 A

WELL RECORD

Oil or Gas Well Gas
(KIND)

Company A. M. Snider
Address Wood R. V. A.
Farm J. J. Dunkin Acres ~~xxx~~ 48
Location (waters) West fork River
Well No. 7300 Elev. 1133
District Clark County Harrison
The surface of tract is owned in fee by _____
Address _____
Mineral rights are owned by A. M. Snider
Address _____
Drilling commenced Dec. 9 1918
Drilling completed Feb. 6 1919
Date Shot _____ From _____ To _____
With _____
Open Flow _____ /10ths Water in _____ Inch
_____ /10ths Merc. in _____ Inch
Volume _____ Cu. Ft.
Rock Pressure _____ lbs. _____ hrs.
Oil _____ bbls., 1st 24 hrs.
WELL ACIDIZED _____
WELL FRACTURED _____

Casing and Tubing	Used in Drilling	Left in Well	Packers
Size			Kind of Packer
16			<u>B. P.</u>
13			Size of <u>7 by 8</u>
10	<u>225</u>	<u>225</u>	Depth set <u>1000</u>
8 1/4	<u>1000</u>	<u>none</u>	
6 5/8	<u>1552</u>	<u>1552</u>	
5 3/16	<u>1735</u>	<u>1735</u>	
3			Perf. top _____
2			Perf. bottom _____
Liners Used			Perf. top _____
			Perf. bottom _____

CASING CEMENTED _____ SIZE _____ No. Ft. _____ Date _____

COAL WAS ENCOUNTERED AT _____ FEET _____ INCHES
_____ FEET _____ INCHES _____ FEET _____ INCHES
_____ FEET _____ INCHES _____ FEET _____ INCHES

Well below gas coal

RESULT AFTER TREATMENT _____

ROCK PRESSURE AFTER TREATMENT _____

Fresh Water _____ Feet Salt Water _____ Feet

Formation	Color	Hard or Soft	Top	Bottom	Oil, Gas or Water	Depth	Remarks
<u>Little Lunkard</u>			<u>355</u>	<u>375</u>			
<u>Big Lunkard</u>			<u>390</u>	<u>410</u>			
<u>1st salt</u>			<u>755</u>	<u>700</u>			
<u>2nd salt</u>			<u>794</u>	<u>905</u>			
<u>maxon sand</u>			<u>1120</u>	<u>1150</u>			
<u>big lime</u>			<u>1465</u>	<u>1514</u>			
<u>injin</u>			<u>1520</u>	<u>1605</u>			
<u>brea</u>			<u>1725</u>	<u>1755</u>			
<u>gants</u>			<u>1957</u>	<u>1970</u>			
<u>fifty foot</u>			<u>2002</u>	<u>2100</u>	<u>gas</u>	<u>2017</u>	
<u>thirty foot</u>			<u>2115</u>	<u>2144</u>			
<u>stray</u>			<u>2255</u>	<u>2270</u>			
<u>gordon</u>			<u>2300</u>	<u>2315</u>			
<u>fourth</u>			<u>2375</u>	<u>2387</u>			
<u>fifth</u>			<u>2434</u>	<u>2459</u>	<u>gas</u>	<u>2430- 49</u>	
<u>total depth</u>			<u>2465</u>				
<u>drilled pocket</u>			<u>2578</u>				

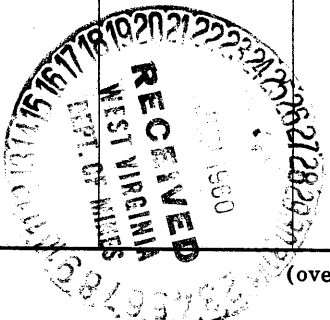

JAN 3 1961

(over)