

Latitude 39° 20'

Longitude 80° 15'

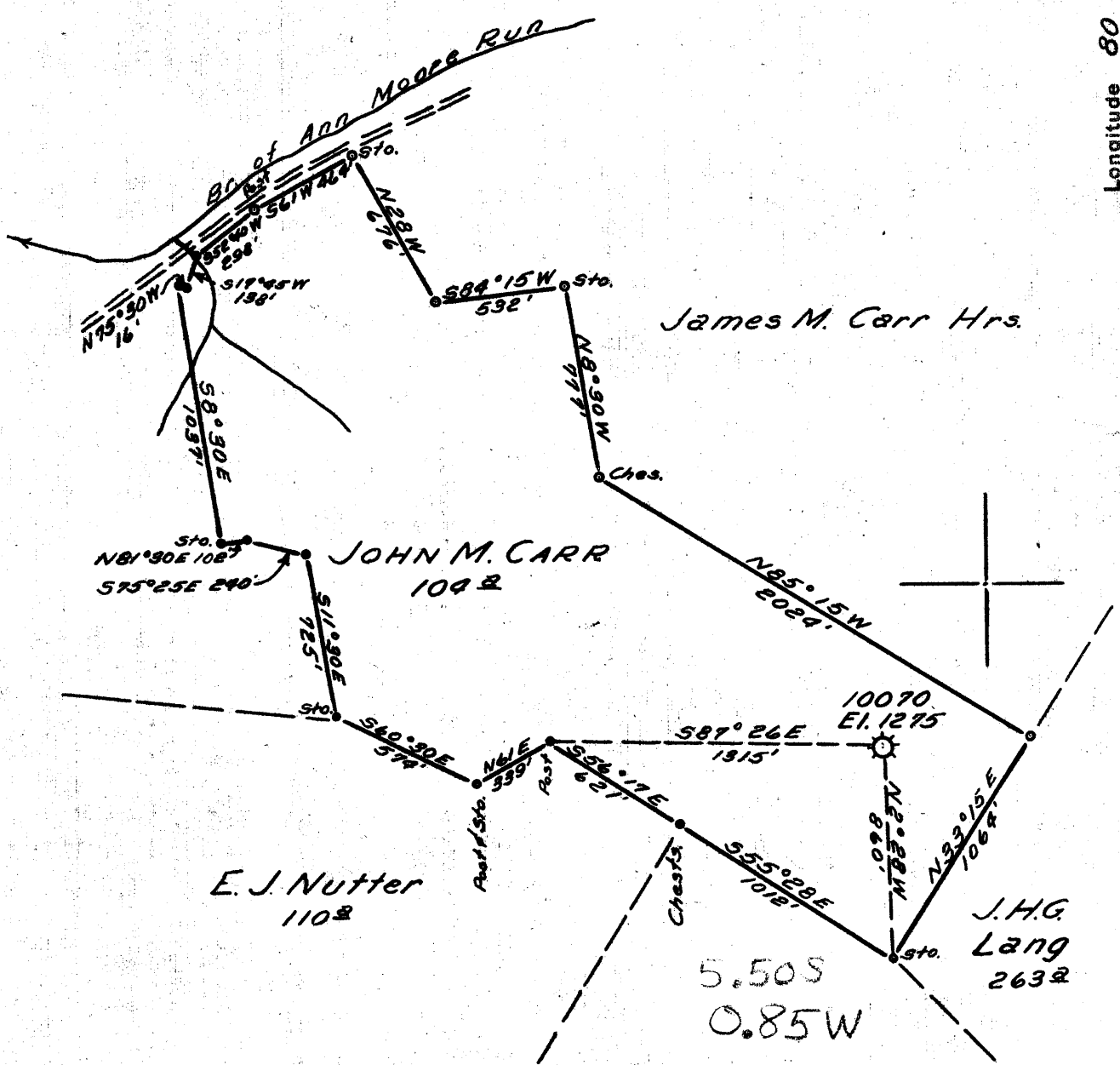

Minimum Error of Closure ± 1 in 200

Source of Elevation H.N.G. Co. Well # 10070. El. 1275

"I, the undersigned, hereby certify that this map is correct to the best of my knowledge and belief and shows all the information required by paragraph 4 of the rules and regulations of the oil and gas section of the mining laws of West Virginia."

New Location...

Drill Deeper.....

Abandonment.....

Map Sheet 43 S. 14 E. 19 F.B. 1175 P. 16

Company HOPE NATURAL GAS CO.

Address CLARKSBURG, W. VA.

Farm JOHN M. CARR

Tract _____ Acres 104 Lease No. 67295

Well (Farm) No. _____ Serial No. 10070

Elevation (Spirit Level) 1275

Quadrangle CLARKSBURG - SE

County HARRISON District SIMPSON

Engineer Guy H. Bradley

Engineer's Registration No. 2425

File No. _____ Drawing No. _____

Date 6/10/57 Scale 1"=400'

STATE OF WEST VIRGINIA
DEPARTMENT OF MINES
OIL AND GAS DIVISION
CHARLESTON

WELL LOCATION MAP
FILE NO. HAR-1822-A

+ Denotes location of well on United States Topographic Maps, scale 1 to 62,500, latitude and longitude lines being represented by border lines as shown.

- Denotes one inch spaces on border line of original tracing.