

LATITUDE 39 ° 20 '

LONGITUDE 80 ° 25 '

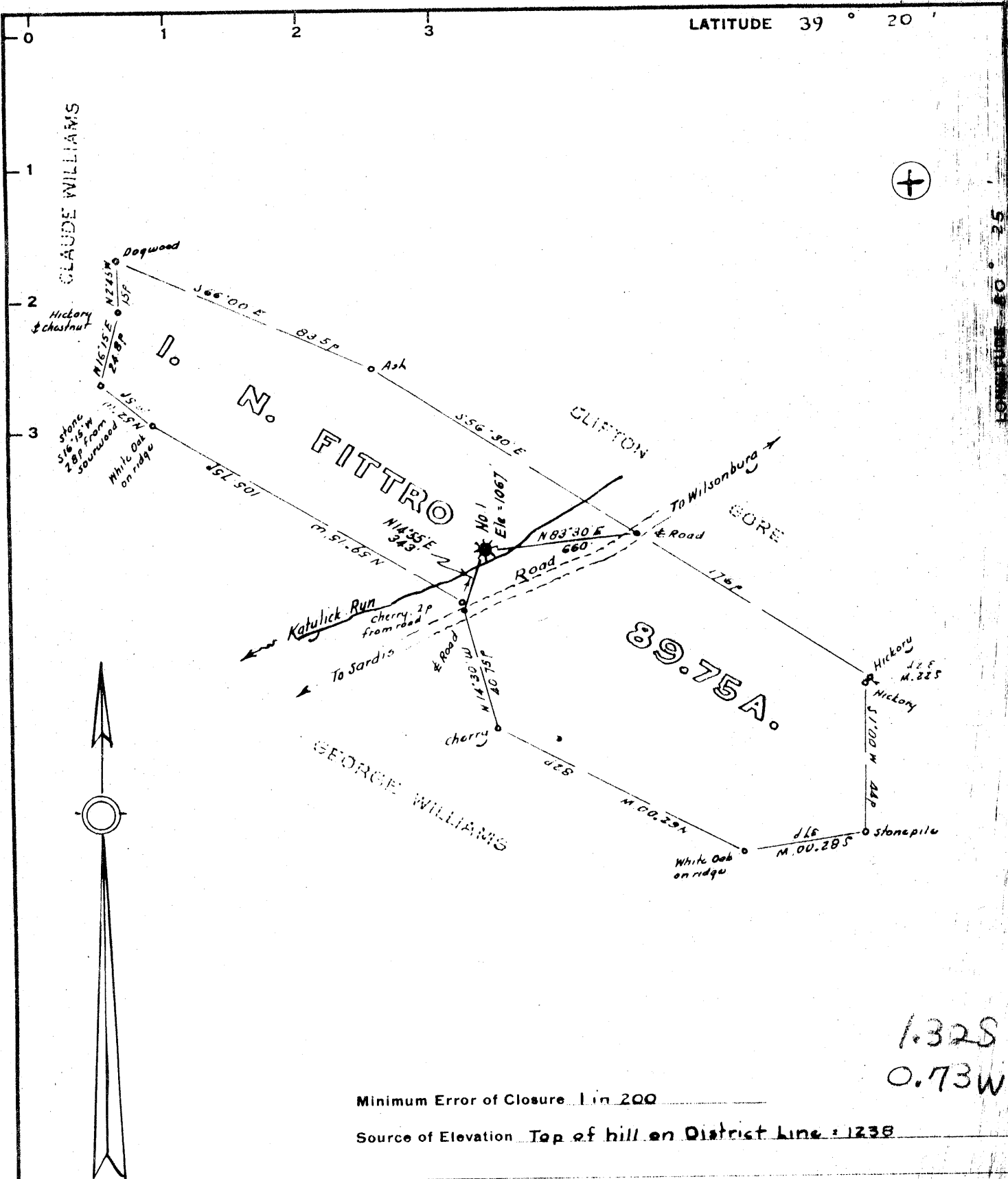

1.32S
0.73W

Minimum Error of Closure 1 in 200

Source of Elevation Top of hill on District Line = 1238

I, the undersigned, hereby certify that this map is correct to the best of my knowledge and belief and shows all the information required by paragraph 6 of the rules and regulations of the oil and gas section of the mining laws of West Virginia.

- Fracture
- New Location
- Drill Deeper
- Abandonment

Signed: W. H. Street
Squares: N S E W

Map No.

Company WILLIAM CASSIDY
 Address Vienna, West Va
 Farm L N Fittra
 Tract Acres 89.25 Lease No. _____
 Well (Farm) No. One Serial No. _____
 Elevation (Spirit Level) 1067
 Quadrangle Clarksburg SW / Wolf Summit
 County Harrison District Sardis
 Engineer W. H. Street
 Engineer's Registration No. 1227
 File No. 77-A-36 Drawing No. _____
 Date May 5, 1967 Scale 1" = 40 p. 660

STATE OF WEST VIRGINIA
 DEPARTMENT OF MINES
 OIL AND GAS DIVISION
 CHARLESTON 22440
was: 033
WELL LOCATION MAP
 FILE NO. HAR - 1841-A

+ Denotes location of well on United States Topographic Maps, scale 1 to 62,500, latitude and longitude lines being represented by border lines as shown.

- Denotes one inch spaces on larger than original tracing.

1967

STATE OF WEST VIRGINIA
DEPARTMENT OF MINES
OIL AND GAS DIVISION

AFFIDAVIT OF PLUGGING AND FILLING WELL

AFFIDAVIT SHOULD BE MADE IN TRIPPLICATE, ONE COPY MAILED TO THE DEPARTMENT, ONE COPY TO BE RETAINED BY THE WELL OPERATOR AND THE THIRD COPY (AND EXTRA COPIES IF REQUIRED) SHOULD BE MAILED TO EACH COAL OPERATOR AT THEIR RESPECTIVE ADDRESSES.

COAL OPERATOR OR OWNER *William Cassidy*
 ADDRESS *1111 1/2 St. Wm*
Vinona, W. Va
 COMPLETE ADDRESS

COAL OPERATOR OR OWNER August 28 1967
 WELL AND LOCATION
 ADDRESS Sardis District
 Harrison County
 LEASE OR PROPERTY OWNER
 ADDRESS Well No. 1
 I. N. Fittro Farm
 STATE INSPECTOR SUPERVISING PLUGGING William Blosser

AFFIDAVIT

STATE OF WEST VIRGINIA, }
 County of Wood } ss:
 William Cassidy and Charles Cassidy
 being first duly sworn according to law depose and say that they are experienced in the work of plugging and filling oil and gas wells and were employed by William Cassidy well operator, and participated in the work of plugging and filling the above well, that said work was commenced on the 15 day of June, 19 67, and that the well was plugged and filled in the following manner:

BAND OR ZONE RECORD FORMATION	FILLING MATERIAL	PLUGS USED SIZE & KIND	CASING	
			CSG PULLED	CSG LEFT IN
Pulled 2259' 2" tubing				
Set permanent Bridge at 2200'				
Stone 2200' to 2195'				
Cement 2195' to 2185'				
Clay 2185' to 2135'				
Stone 2135' to 2130'				
Cement 2130' to 2120'				
Ripped 5 3/16" off at 2000'				
Set Permanent bridge at 1562'			2000'	97'
Clay 1562' to 1512'				
Stone 1512' to 1507'				
Cement 1507' to 1497'				
Set permanent bridge at 1200', Stone 1200' to 1195'				
Cement 1195' to 1185', Set permanent bridge at 1050'				
Stone 1050' to 1045', Cement 1045' to 1035'			1200'	6 5/8" 242
Permanent bridge 700', Stone 700' to 695', cement 695' to 685'			700' 8"	328
Permanent bridge at 250', stone 250' to 245', cement 245' to 235'			180' 10"	None
(NAME) Clay to Surface, erected marker according to law.			ERECTOR OF MONUMENT	
(NAME)			Erected 10" Pipe marker	
(NAME)			Cemented in. Aluminum Plate, Stenciled	
(NAME)			and Permanently affixed in cement on top of marker.	

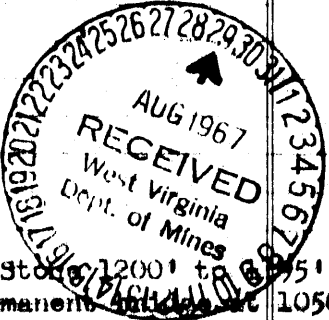

and that the work of plugging and filling said well was completed on the 7 day of July, 19 67.

And further deponents saith not.

Sworn to and subscribed before me this 28 day of August, 19 67.

My commission expires: August 26, 1972. Notary Public. Permit No. HAR 1841