

11,550'
 LATITUDE 39 20

LONGITUDE 80 10

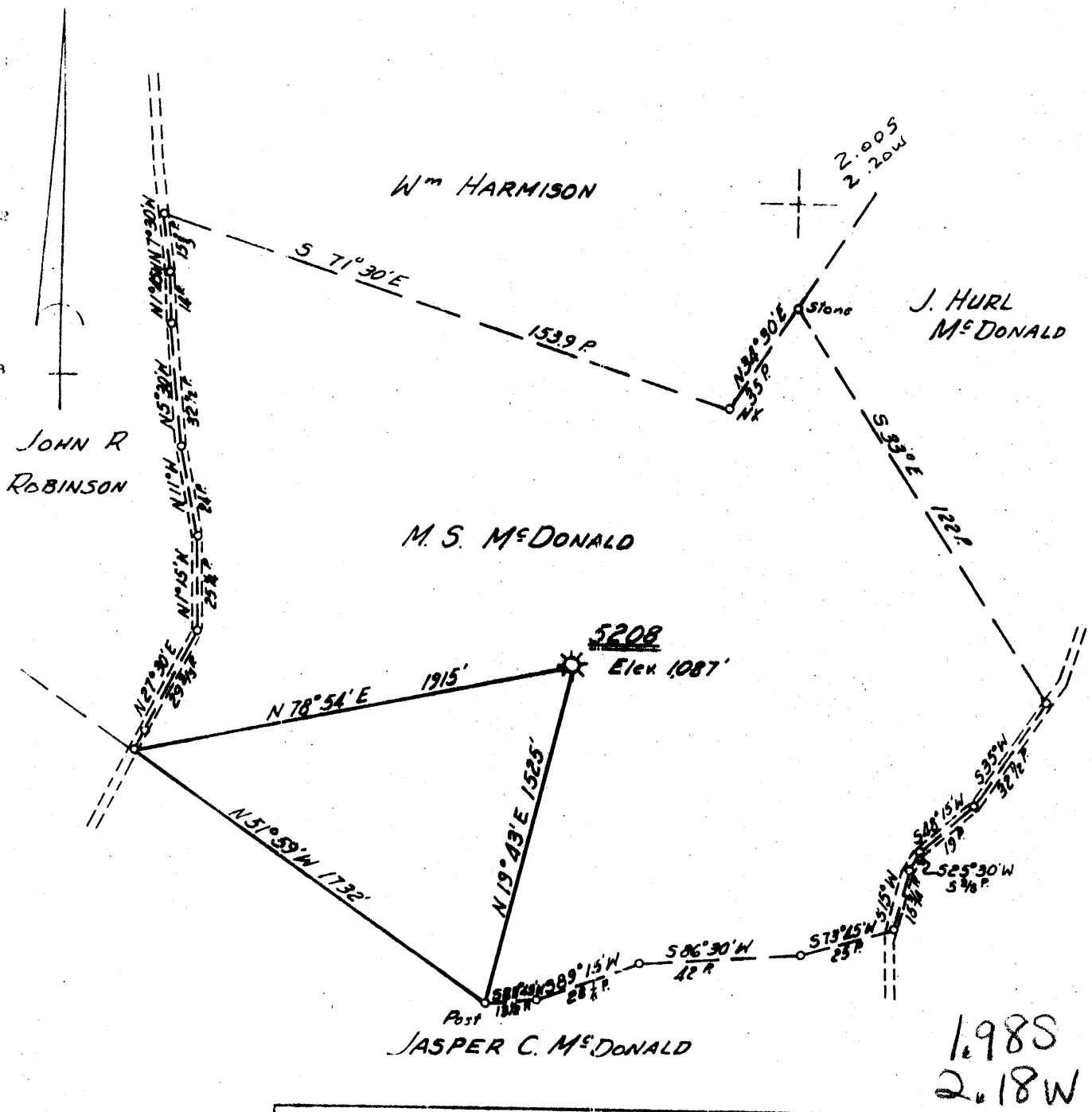

Minimum Error of Closure *1' IN 200'*
 Source of Elevation *ROAD FORK ELEV. HARRISON - TAYLOR*
COUNTY LINE ELEV. 1058'
 "I, the undersigned, hereby certify that this map is correct to the best of my knowledge and belief and shows all the information required by paragraph 6 of the rules and regulations of the oil and gas section of the mining laws of West Virginia."

1985
 2.18W

New Location
 Drill Deeper
 Abandonment Issued 9/14/72

Company *CONSOLIDATED GAS SUPPLY CORP.*
 Address *CLARKSBURG W. VA.*
 Farm *M. S. McDONALD*
 Tract Acres *190* Lease No. *81907*
 Well (Farm) No. _____ Serial No. *5208*
 Elevation (Spirit Level) *1087'*
 Quadrangle *FAIRMONT SW*
 County *HARRISON* District *SIMPSON*
 Engineer *Jackson M. Jarvis*
 Engineer's Registration No. *2397*
 File No. _____ Drawing No. _____
 Date *9-12-72* Scale *1" = 40 POLES*

STATE OF WEST VIRGINIA
 DEPARTMENT OF MINES
 OIL AND GAS DIVISION
 CHARLESTON

WELL LOCATION MAP
 FILE NO. *WV-1893(A)*

⊗ Denotes location of well on United States Topographic Maps, scale 1 to 62,500, latitude and longitude lines being represented by border lines as shown.
 — Denotes one inch spaces on border line of original tracing.

STATE OF WEST VIRGINIA
DEPARTMENT OF MINES
OIL AND GAS WELLS DIVISION

AFFIDAVIT OF PLUGGING AND FILLING WELL

AFFIDAVIT SHOULD BE MADE IN TRIPPLICATE, ONE COPY MAILED TO THE DEPARTMENT, ONE COPY TO BE RETAINED BY THE WELL OPERATOR AND THE THIRD COPY (AND EXTRA COPIES IF REQUIRED) SHOULD BE MAILED TO EACH COAL OPERATOR AT THEIR RESPECTIVE ADDRESSES.

No Operations _____ COAL OPERATOR OR OWNER	Consolidated Gas Supply Corp. _____ NAME OF WELL OPERATOR
_____ ADDRESS	_____ COMPLETE ADDRESS
No Coal _____ COAL OPERATOR OR OWNER	_____ WELL AND LOCATION
_____ ADDRESS	Erick Simpson _____ District
Joseph Garrett _____ LEASE OR PROPERTY OWNER	Harrison _____ County
Rt #3 Bridgeport, W. Va. _____ ADDRESS	Well No. 5208 _____ M. S. McDonald _____ Farm

STATE INSPECTOR SUPERVISING PLUGGING William Blosser

AFFIDAVIT

STATE OF WEST VIRGINIA,

County of Harrison } SS:

Darrell Bush and Mervin S. Crawford

being first duly sworn according to law depose and say that they are experienced in the work of plugging and filling oil and gas wells and were employed by Consolidated Gas Supply Corp., well operator, and participated in the work of plugging and filling the above well, that said work was commenced on the 11 day of Oct, 1970, and that the well was plugged and filled in the following manner:

SAND OR ZONE RECORD	FILLING MATERIAL	PLUGS USED	CASING	
			CSG PULLED	CSG LEFT IN
FORMATION		SIZE & KIND		
	Cement 1740 - 1440		4-1/2"	
	Aggragel 1440 - 670		703'	935'
	Cement 670 - 325			
	Aggragel 325 - 310		7"	
	Cement 310 - Surf		315'	822'
			8"	
			3/4'	72'
			10"	
			none	146'
COAL SEAMS		DESCRIPTION OF MONUMENT		
(NAME)		7" pipe marker bearing the name		
(NAME)		OGC 5208		
(NAME)				
(NAME)				

and that the work of plugging and filling said well was completed on the _____ day of _____, 1970.

And further deponents saith not.

Sworn to and subscribed before me this 12 day of December, 1970.

My commission expires:

March 13, 1980

Darrell Bush
Mervin S. Crawford
Walter L. White

Notary Public.

Permit No. Har-1893 (A)