

39 09 30
80 20 25
39 09 30
80 20 25

0.60S  
0.38W

Minimum Error of Closure 1' IN 200'  
 Source of Elevation B.E.O. RAIL ROAD LOST CREEK  
STATION EL. 1026'  
 "I, the undersigned, hereby certify that this map is correct to the best of my knowledge and belief and shows all the information required by paragraph 6 of the rules and regulations of the oil and gas section of the mining laws of West Virginia."

- 2/21/73  
 Partial Plug   
 RECONDITION   
 New Location   
 Drill Deeper   
 Abandonment

MAP SHEET 56-521E14 FB 531 P. 8

Company CONSOLIDATED GAS SUPPLY CO.  
 Address CLARKSBURG, W. VA.  
 Farm D.L. NUTTER  
 Tract \_\_\_\_\_ Acres 160 Lease No. 8511  
 Well (Farm) No. \_\_\_\_\_ Serial No. CN-444  
 Elevation (Spirit Level) 1172'  
 Quadrangle WESTON C  
 County HARRISON District Grant  
 Engineer Jackson M. Jarvis  
 Engineer's Registration No. 2397  
 File No. \_\_\_\_\_ Drawing No. \_\_\_\_\_  
 Date FEB 5, 1973 Scale 1" = 40 Feet

STATE OF WEST VIRGINIA  
 DEPARTMENT OF MINES  
 OIL AND GAS DIVISION  
 CHARLESTON

**WELL LOCATION MAP**  
 FILE NO. Jan-1911(A)-PP  
Corrected Longitude

+ Denotes location of well on United States Topographic Maps, scale 1 to 62,500, latitude and longitude lines being represented by border lines as shown.  
 — Denotes one inch spaces on border line of original tracing.

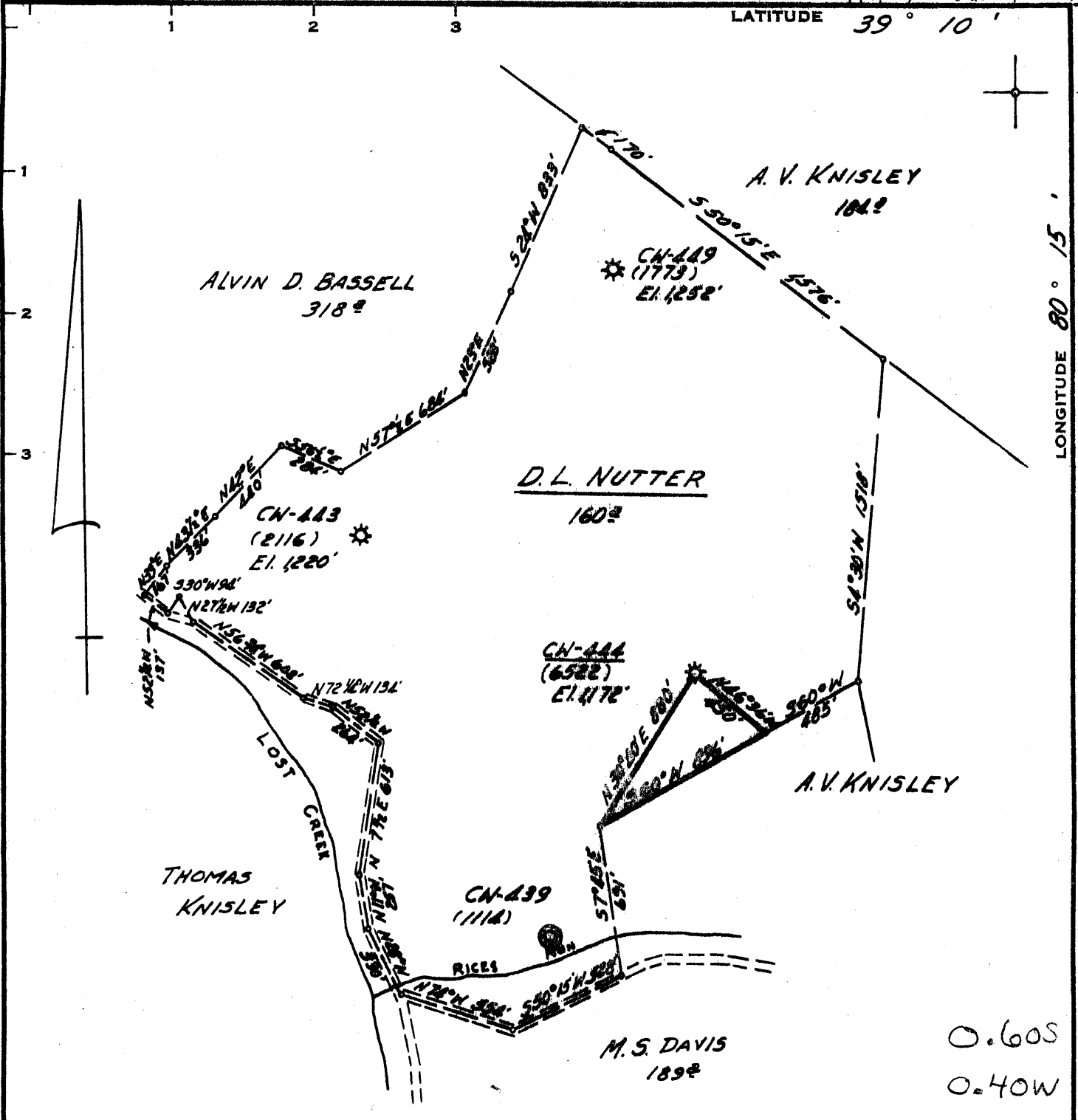

Minimum Error of Closure 1' IN 200'  
 Source of Elevation B.E.O. RAIL ROAD LOST CREEK  
STATION EL. 1026'

"I, the undersigned, hereby certify that this map is correct to the best of my knowledge and belief and shows all the information required by paragraph 6 of the rules and regulations of the oil and gas section of the mining laws of West Virginia."

2/21/73  
 Partial Plug.....  
 RECONDITION   
 New Location   
 Drill Deeper   
 Abandonment

O.60S  
 O.40W

MAP SHEET 56-521E14 FB 531 P.8

Company CONSOLIDATED GAS SUPPLY CORP  
 Address CLARKSBURG, W.VA.  
 Farm D.L. NUTTER  
 Tract \_\_\_\_\_ Acres 160 Lease No. 8511  
 Well (Farm) No. \_\_\_\_\_ Serial No. 6522 CN-444  
 Elevation (Spirit Level) 1172'  
 Quadrangle WESTON EC  
 County HARRISON District GRANT ELK  
 Engineer Jackson McJarvis  
 Engineer's Registration No. 2397  
 File No. \_\_\_\_\_ Drawing No. \_\_\_\_\_  
 Date FEB 5 1973 Scale 1" = 40 Feet

STATE OF WEST VIRGINIA  
 DEPARTMENT OF MINES  
 OIL AND GAS DIVISION  
 CHARLESTON

WELL LOCATION MAP  
 FILE NO. Her-1911 (A)-PP

+ Denotes location of well on United States Topographic Maps, scale 1 to 62,500, latitude and longitude lines being represented by border lines as shown.  
 — Denotes one inch spaces on border line of original tracing.



STATE OF WEST VIRGINIA  
DEPARTMENT OF MINES  
**Oil and Gas Division**  
**WELL RECORD**

Quadrangle Weston  
Permit No. HAR-1911-PP

Rotary X Oil \_\_\_\_\_  
Cable \_\_\_\_\_ Gas \_\_\_\_\_  
Recycling \_\_\_\_\_ Comb. \_\_\_\_\_  
Water Flood \_\_\_\_\_ Storage X  
Disposal \_\_\_\_\_ (Kind)

Company <u>Consolidated Gas Supply Corp.</u>	Casing and Tubing	Used in Drilling	Left in Well	Cement fill up Cu. ft. (Sks.)
Address <u>Clarksburg, WV</u>				
Farm <u>D. L. Nutter</u> Acres <u>160</u>				
Location (waters) <u>Rices Run</u>				
Well No. <u>CW-444 (6522)</u> Elev. <u>1172</u>				
District <u>Grant</u> County <u>Harrison</u>				
The surface of tract is owned in fee by _____				
<u>Willa Robey</u>				
Address <u>Clarksburg, WV</u>				
Mineral rights are owned by <u>Same</u>				
Address _____				
Drilling Commenced <u>3-22-73</u>				
Drilling Completed <u>3-25-73</u>				
Initial open flow _____ cu. ft. _____ bbls.				
Final production <u>665</u> cu. ft. per day _____ bbls.				
Well open <u>14</u> days <del>hrs.</del> before test <u>25#</u> RP.				
Well treatment details:	Size 20-16			
	Cond. 13-10"			
	9 5/8			
	8 5/8			
	7			
	5 1/2			
	4 1/2	1967	1967	600 SKS
	3			
	2			
	Liners Used			

Attach copy of cementing record.

\*Reconditioned for Lost Creek Storage.

Perf. 1659-65, 1671-77, 24 holes. Acidized with 500 gal. HF acid and 17 bbls water.

Coal was encountered at \_\_\_\_\_ Feet \_\_\_\_\_ Inches  
Fresh water \_\_\_\_\_ Feet \_\_\_\_\_ Salt Water \_\_\_\_\_ Feet  
Producing Sand Gantz \_\_\_\_\_ Depth \_\_\_\_\_

Formation	Color	Hard or Soft	Top Feet	Bottom Feet	Oil, Gas or Water	* Remarks
Big Lime			1257	1320		
Big Injun			1320	1446		
<u>Gantz</u>			1653	1679	<u>Gas</u> 1668-79	
Gantz "A"			1696	1731		
50'			1747	1839		
<u>30'</u>			1863	1901		
Total Depth				2235 P.B.	2010	

(over)

\* Indicates Electric Log tops in the remarks section.