

1950' N.P. 2/21/73

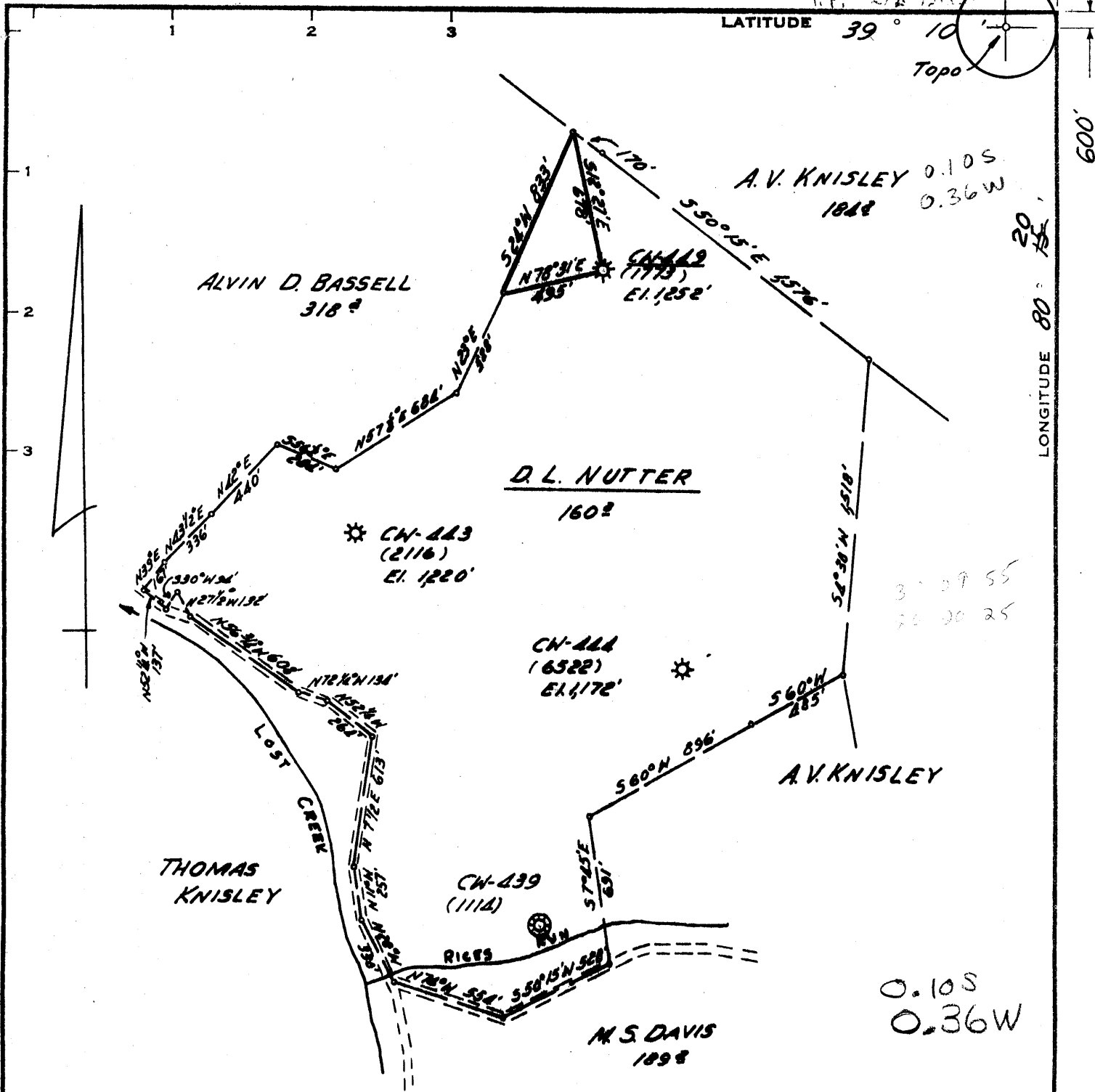
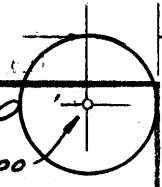

Minimum Error of Closure 1' IN 200'
 Source of Elevation B. & O. RAIL ROAD LOST CREEK
STATION EL. 1026'

"I, the undersigned, hereby certify that this map is correct to the best of my knowledge and belief and shows all the information required by paragraph 6 of the rules and regulations of the oil and gas section of the mining laws of West Virginia."

2/21/73
 Partial Plug...
 Recondition
 New Location
 Drill Deeper
 Abandonment

MAP SHEET 56-521E14 FB 531 P. 8

Company CONSOLIDATED GAS SUPPLY CORP
 Address CLARKSBURG, W. VA.
 Farm D.L. NUTTER
 Tract _____ Acres 160 Lease No. 8511
 Well (Farm) No. _____ Serial No. CN-449
 Elevation (Spirit Level) 1252'
 Quadrangle WESTON C
 County HARRISON District Grant
 Engineer _____
 Engineer's Registration No. 2397
 File No. _____ Drawing No. _____
 Date FEB. 7, 1973 Scale 1" = 40 Poles

STATE OF WEST VIRGINIA
 DEPARTMENT OF MINES
 OIL AND GAS DIVISION
 CHARLESTON

WELL LOCATION MAP
 FILE NO. Hex-1912 (A)-PP
Corrected Longitude

+ Denotes location of well on United States Topographic Maps, scale 1 to 62,500, latitude and longitude lines being represented by border lines as shown.
 — Denotes one inch spaces on border line of original tracing.

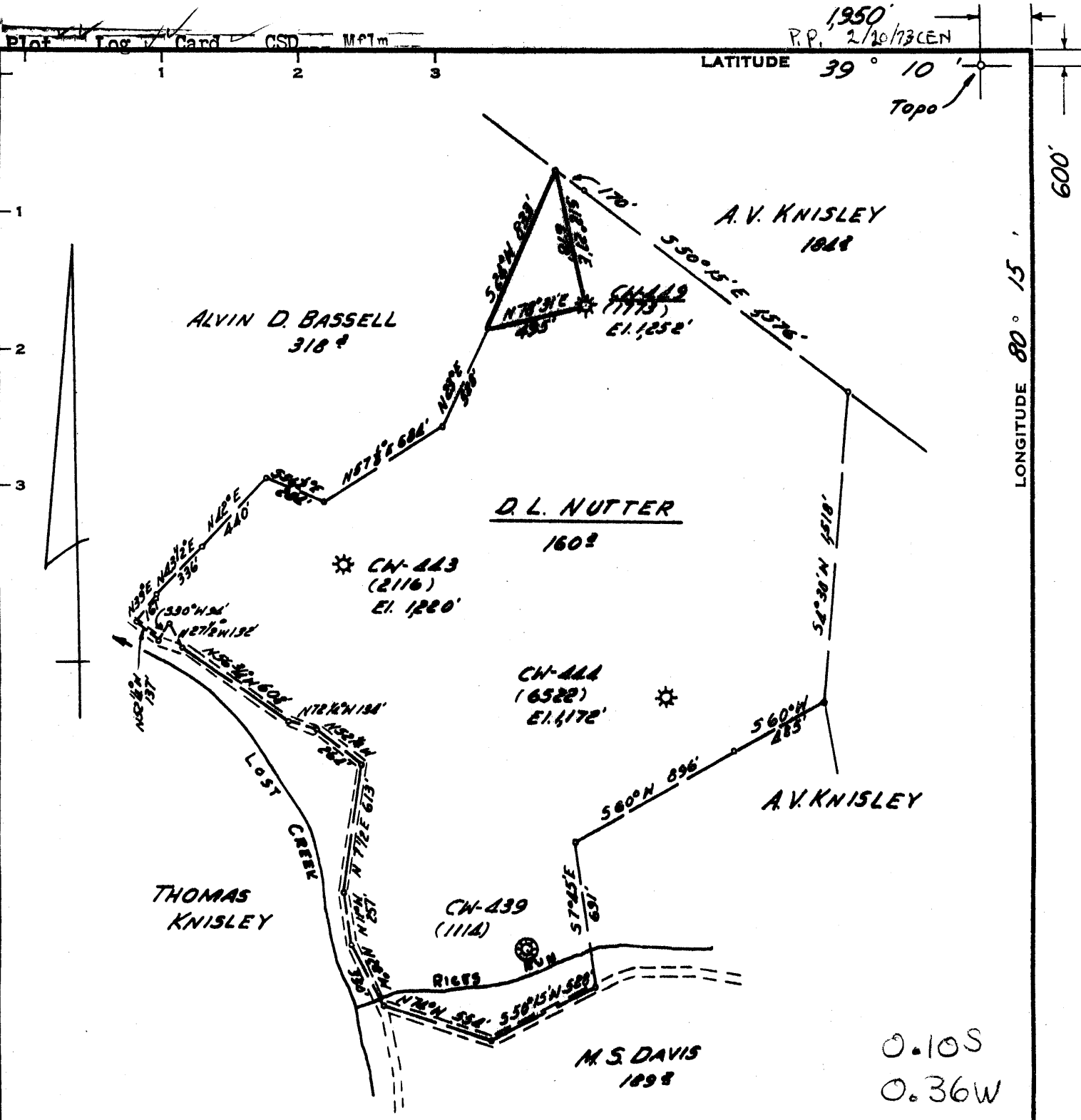

1950
 P.P. 2/20/73 CEN
 Topo

LATITUDE 39° 10'
 LONGITUDE 80° 15'

Minimum Error of Closure 1' IN 200'
 Source of Elevation B. & O. RAIL ROAD LOST CREEK
STATION EL. 1026'

"I, the undersigned, hereby certify that this map is correct to the best of my knowledge and belief and shows all the information required by paragraph 6 of the rules and regulations of the oil and gas section of the mining laws of West Virginia."

2/21/73
 Partial Plug...
 Recondition
 New Location
 Drill Deeper
 Abandonment

MAP SHEET 56-521E14 FB 531 P. 8

Company CONSOLIDATED GAS SUPPLY CORP
 Address CLARKSBURG, W. VA.
 Farm D.L. NUTTER
 Tract _____ Acres 160 Lease No. 8511
 Well (Farm) No. _____ Serial No. CW-443
 Elevation (Spirit Level) 1252'
 Quadrangle WESTON EC
 County HARRISON District GRANT-ELK
 Engineer _____
 Engineer's Registration No. 2397
 File No. _____ Drawing No. _____
 Date FEB. 7, 1973 Scale 1" = 40 Poles

STATE OF WEST VIRGINIA
 DEPARTMENT OF MINES
 OIL AND GAS DIVISION
 CHARLESTON

WELL LOCATION MAP
 FILE NO. Hen-1912 (A)-PP

+ Denotes location of well on United States Topographic Maps, scale 1 to 62,500, latitude and longitude lines being represented by border lines as shown.
 — Denotes one inch spaces on border line of original tracing.



STATE OF WEST VIRGINIA
DEPARTMENT OF MINES

Oil and Gas Division

WELL RECORD

Quadrangle Weston

Permit No. HAR-1912-PP

Rotary X Oil _____
Cable _____ Gas _____
Recycling _____ Comb. _____
Water Flood _____ Storage X
Disposal _____ (Kind)

Company Consolidated Gas Supply Corp.
Address Clarksburg, WV
Farm D. L. Nutter Acres 160
Location (waters) Rices Run
Well No. CW-449 (1773) Elev. 1252
District Grant County Harrison
The surface of tract is owned in fee by _____
H. C. Hall
Address Lost Creek, WV
Mineral rights are owned by Same
Address _____
Drilling Commenced 4-29-73
Drilling Completed 5-5-73
Initial open flow _____ cu. ft. _____ bbls.
Final production 0 cu. ft. per day _____ bbls.
Well open 14 days ~~hrs.~~ before test 15# RP.

Casing and Tubing	Used in Drilling	Left in Well	Cement fill up Cu. ft. (Sks.)
Size			
20-16			
Cond.			
13-10"			
9 5/8			
8 5/8			
7			
5 1/2			
4 1/2	2028	2028	300 SKS
3			
2			
Liners Used			

Well treatment details:

Attach copy of cementing record.

*Reconditioned for Lost Creek Storage.

Perf: 1761-81, 40 holes. Acidized with 500 gal. HF acid.

Coal was encountered at _____ Feet _____ Inches
Fresh water _____ Feet _____ Salt Water _____ Feet _____
Producing Sand _____ Depth _____

Formation	Color	Hard or Soft	Top Feet	Bottom Feet	Oil, Gas or Water	* Remarks
Big Lime			1356	1414		
Big Injun			1414	1541		
Gantz			1759	1791		Gas 1760-65, 1767-82
Gantz "A"			1802	1838		Gas 1827-32
50'			1857	1951		
30'			1979	2012		
Total Depth				2362 P.B.	2104	

(over)

* Indicates Electric Log tops in the remarks section.