

0.16S  
3.92W  
0.16s  
3.92w

LONGITUDE 80° 15'

800'

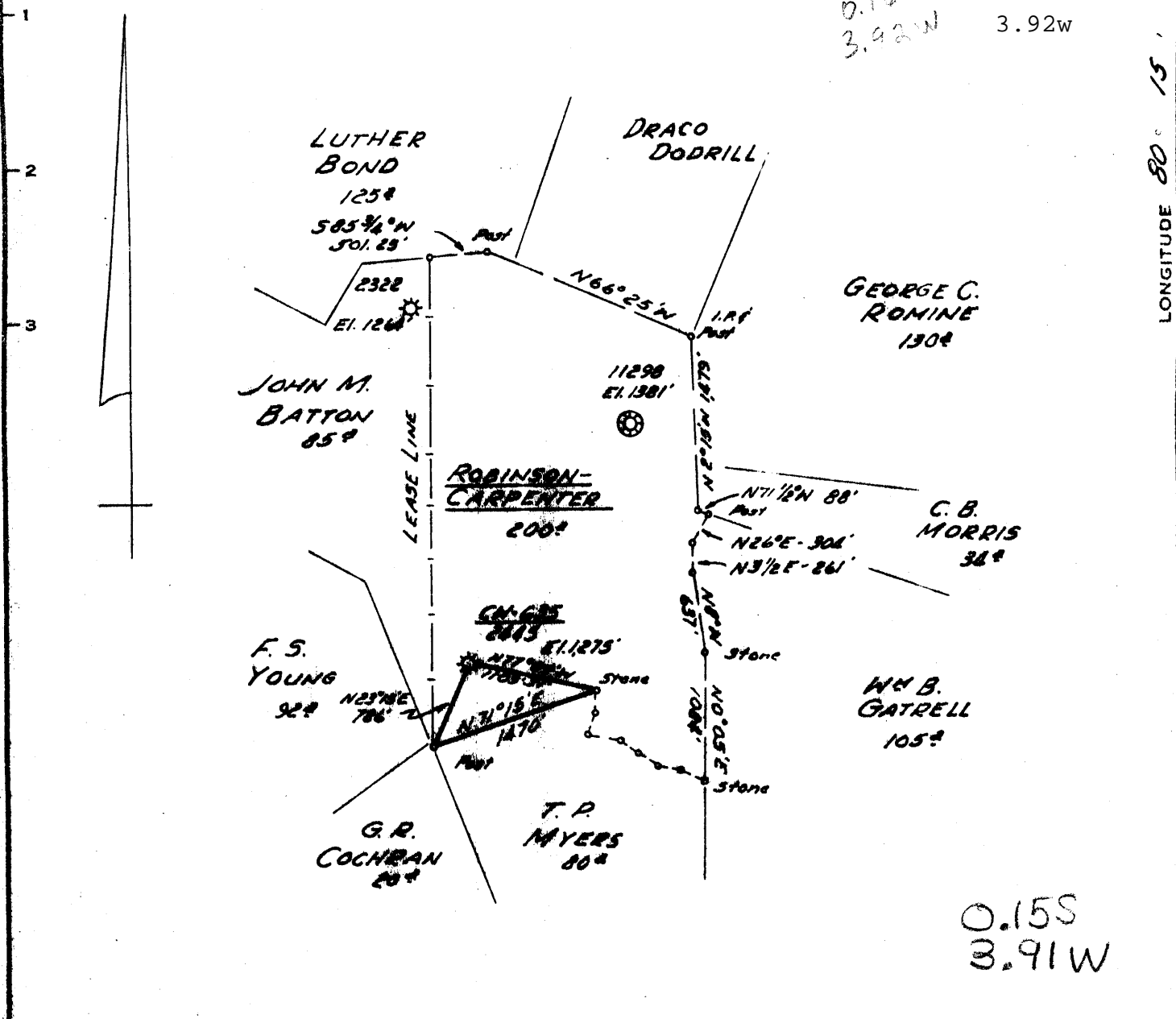

0.15S  
3.91W

Minimum Error of Closure 1' IN 200'  
 Source of Elevation ROAD FORK 3/4 MI EAST OF BRICK CHURCH  
EL. 1122.36  
 "I, the undersigned, hereby certify that this map is correct to the best of my knowledge and belief and shows all the information required by paragraph 6 of the rules and regulations of the oil and gas section of the mining laws of West Virginia."

- Partial Plug
- Recondition
- New Location
- Drill Deeper
- Abandonment

*issued 7/24/73*

MAP SHEET 56 520 E16 F.B. 529 P. 3839

Company CONSOLIDATED GAS SUPPLY CORP.  
 Address CLARKSBURG N.VA.  
 Farm ROBINSON - CARPENTER  
 Tract \_\_\_\_\_ Acres 200 Lease No. 8481  
 Well (Farm) No. \_\_\_\_\_ Serial No. 2445 CW-635  
 Elevation (Spirit Level) 1275'  
 Quadrangle WESTON EC  
 County HARRISON District GRANT  
 Engineer JACKSON M. JARVIN  
 Engineer's Registration No. 2397  
 File No. \_\_\_\_\_ Drawing No. \_\_\_\_\_  
 Date JUNE 4, 1973 Scale 1" = 1320'

STATE OF WEST VIRGINIA  
 DEPARTMENT OF MINES  
 OIL AND GAS DIVISION  
 CHARLESTON

WELL LOCATION MAP  
 FILE NO. Harv-1926-A

+ Denotes location of well on United States Topographic Maps, scale 1 to 62,500, latitude and longitude lines being represented by border lines as shown.  
 — Denotes one inch spaces on border line of original tracing.

47-033



STATE OF WEST VIRGINIA  
DEPARTMENT OF MINES  
**Oil and Gas Division**  
**WELL RECORD**

Quadrangle Weston  
Permit No. HAR-1926-A

Rotary X Oil \_\_\_\_\_  
Cable \_\_\_\_\_ Gas \_\_\_\_\_  
Recycling \_\_\_\_\_ Comb \_\_\_\_\_  
Water Flood \_\_\_\_\_ Storage X  
Disposal \_\_\_\_\_ (Kind)

Company <u>Consolidated Gas Supply Corp.</u>	Casing and Tubing	Used in Drilling	Left in Well	Cement fill up Cu. ft. (Sks.)
Address <u>Clarksburg, WV</u>				
Farm <u>Robinson-Carpenter</u> Acres <u>200</u>				
Location (waters) <u>Lost Creek</u>				
Well No. <u>CW-635 (2445)</u> Elev. <u>1275</u>				
District <u>Grant</u> County <u>Harrison</u>				
The surface of tract is owned in fee by _____				
<u>Dick Cook</u>				
Address <u>Lost Creek, WV</u>				
Mineral rights are owned by <u>Lucy R. Courtney</u>				
Address <u>Salem, WV</u>				
Drilling Commenced <u>11-30-73</u>				
Drilling Completed <u>1-30-74</u>				
Initial open flow _____ cu. ft. _____ bbls.				
Final production <u>0</u> cu. ft. per day _____ bbls.				
Well open <u>24</u> hrs. before test <u>8 1/2</u> RP.				
Well treatment details:	Attach copy of cementing record.			

\*Redrilled for Lost Creek Storage

Coal was encountered at \_\_\_\_\_ Feet \_\_\_\_\_ Inches  
Fresh water \_\_\_\_\_ Feet Salt Water \_\_\_\_\_ Feet  
Producing Sand \_\_\_\_\_ Depth \_\_\_\_\_

Formation	Color	Hard or Soft	Top Feet	Bottom Feet	Oil, Gas or Water	* Remarks
Big Lime			1316	1370		
Big Injun			1370	1487		
<u>Gantz</u>			1705	1736		
Gantz "A"			1750	1784		
50'			1796	1886		
<u>30'</u>			1931	1960		
Total Depth				2000		

(over)

\* Indicates Electric Log tops in the remarks section.