

Anna Hopkins

O. J. Ray

Joe Scritchfield

O. J. Ray  
45A Tract

O. J. Ray

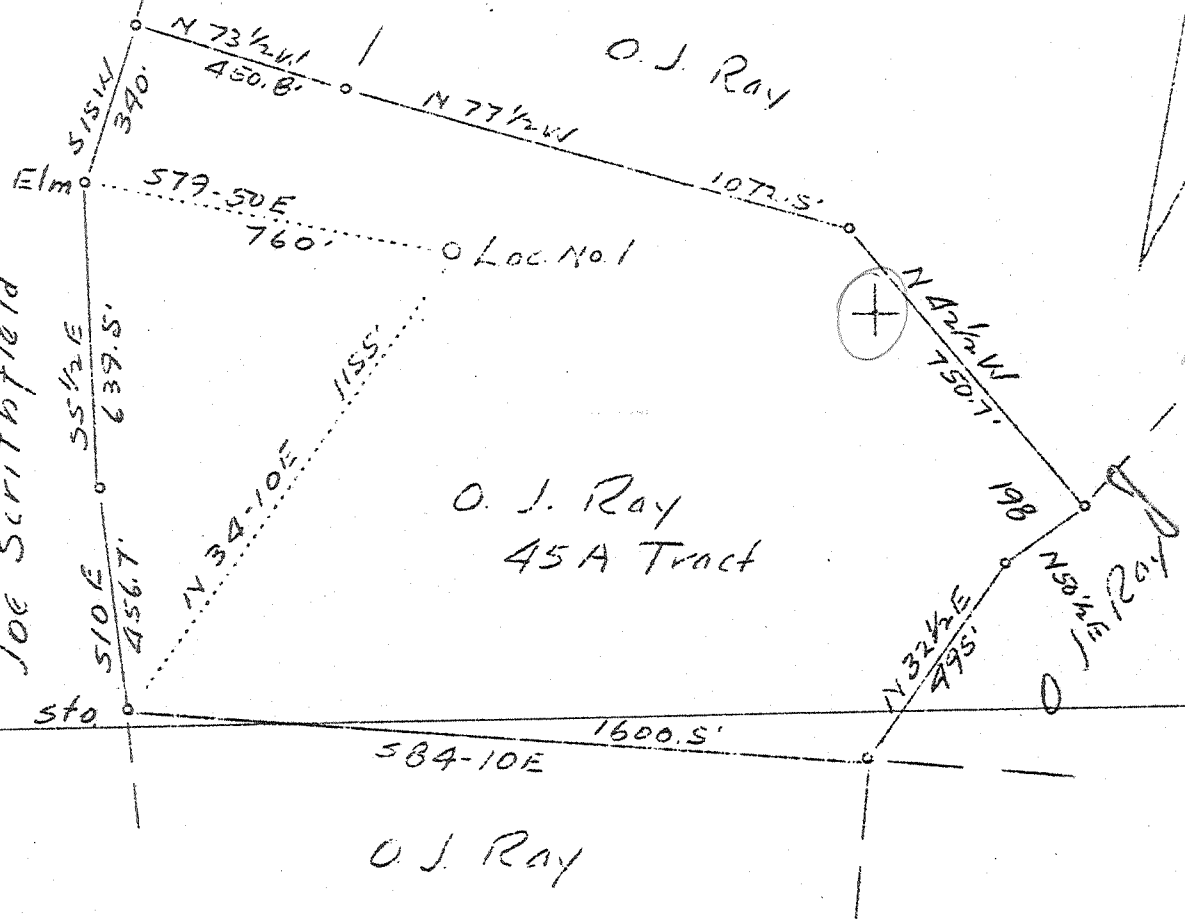

ABD  
5/38

2.30W  
3.77 R } OK

Permit issued 4-26-37  
 Drilling " " 5-30-38

Company	United Carbon Co.
Address	Charleston, W. Va.
Farm	Elizabeth Ward Perkins et al
Tract	Acres 45 Lease No. 2428
Well (Farm) No.	1 Serial No. 701
Elevation (Spirit Level)	969.5
Quadrangle	Kenna <u>NE</u>
County	Jackson District - Washington
Engineer	C. B. Wilson
Engineer's Registration No.	494
File No.	Drawing No.
Date	4-12-37 Scale 1" = 400'

STATE OF WEST VIRGINIA  
 Department of Mines  
 OIL AND GAS DIVISION  
 Charleston

WELL LOCATION MAP  
 File No. JAC-22-P

+ Denotes location of well on U.S. Topographic Maps, scale 1 to 62,500 latitude and longitude lines being represented by border lines as shown

- Denotes one inch spaces on border line of original tracing.

Deep test

Jan 22

PLUGGING & FILLING WELL.

United Carbon Company  
Box 1475, Charleston, W. Va.

July 16, 1938.

Well located in Washington District, Jackson County,  
Well No. 1, Serial No. 701 - O. J. Ray, (E. W. Perkins Mineral Owner)

STATE OF WEST VIRGINIA )  
COUNTY OF KANAWHA )

F. M. Gill and Ed. D. Tawney being first duly sworn according to law depose and say that they are experienced in the work of plugging and filling oil and gas wells and were employed by United Carbon Company, well operator, and participated in the work of plugging and filling the above well, said work was commenced on the 1st day of June, 1938, and the well was plugged and filled in the following manner:

Manner in which said well was plugged: Filled with cement from 5531' to 5210'. Cut 5-1/2" casing 4614' and pulled out. Set permanent bridge at 4032'. Filled up to 3969'. Set wood plug 3969 to 3966'. Cemented from 3966' to 3944'. Set permanent bridge 2478'. Filled up to 2413'. Set wood plug 2413' to 2410'. Cut 8-5/8" casing at 1592' and pulled out. Set wood plug 1592'. Cemented to 1571'. Cut 10-3/4" casing at 1389'. and pulled out. Set permanent bridge at 820' and filled up to 718'. Set wood plug at 718' to 715'. Pulled out 13" casing. Drove wood plug down to 91'. Filled to 8-1/2". Placed 10-3/4" casing for monument 8' and filled with cement to 2-1/2' above ground level. Placed marker in top of cement.

Description of Monument:

United Carbon Company, E. W. Perkins #1-701, on brass plate  
Set in cement in 10-3/4" casing marker.

and that the work of plugging and filling said well was completed on the 15th day of July, 1938.

And further deponents saith not.

F. M. Gill

E. D. Tawney

Sworn to and subscribed before me this 10 day of August, 1938.

C. T. Fleshman,  
Notary Public.

My commission expires 11-25-39.

ELIZABETH WARD PERKINS ET AL. NO. 1 (701) WELL.

Jac 27

Washington District, Jackson County, W. Va.  
 By United Carbon Co., Charleston, W. Va.  
 On 45 acres.

DRY HOLE  
 PLUGGED 7-15-38

Drilled under permit Jackson-22.

Elevation, 969.5' L.

Located 2.3 mi. W. of 81° 10' and 3.77 mi. S. of 38° 45' - NE - Kenna  
 Quadrangle.

Completed, Dec. 17, 1937. Vol. XVI

RECORD HAS NOT BEEN RECEIVED FROM EITHER DEPT OF MINES OR SMITH.  
 INFORMATION BELOW IS FROM DRILLING REPORTS, PAPERS, ETC.

	Top.	Bottom.
✓ Corniferous Lime <sup>163</sup>	5347	5496
✓ Oriskany Sand	5496	
(water at 5502-5504', rose 800', and was continuing to <del>rise</del> increase with the tools down to 5507'; salt water, filled 4800')		
Total depth		5541

CASING:	5347	5496
12" @ 610'	970	970
10" @ 1684'	<u>4377</u>	<u>4526</u>
8" @ 2337'		
7" @ 2280'		
5" @ 5364'		

SALT WATER: 1818', 1850', 5503-12'  
 F. WATER: 550'

Vol. XVI - Berea - 2600 - 2700  
 Snowgas - 4360