

(+) DENOTES LOCATION OF WELL ON UNITED STATES TOPOGRAPHIC MAPS

FILE NO. 4517 WJ
 DRAWING NO. 2lww6
 SCALE 1" = 500'
 MINIMUM DEGREE OF ACCURACY 1: 61,628
 PROVEN SOURCE OF ELEVATION _____
API Well No. 47-035-406

I THE UNDERSIGNED, HEREBY CERTIFY THAT THIS PLAT IS CORRECT TO THE BEST OF MY KNOWLEDGE AND BELIEF AND SHOWS ALL THE INFORMATION REQUIRED BY THE LAW AND THE REGULATIONS ISSUED AND PRESCRIBED BY THE DEPARTMENT OF ENERGY.
 (SIGNED) Ronald L. Eastham
 R.P.E. _____ L.L.S. 150

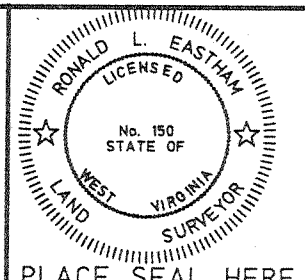

STATE OF WEST VIRGINIA
DIVISION OF ENVIRONMENTAL PROTECTION
OFFICE OF OIL AND GAS
 NITRO, WV

DATE June 11, 1998
 OPERATOR'S WELL NO. 21
 API WELL NO. 47-035-406 F

WELL TYPE: OIL ___ GAS X LIQUID INJECTION ___ WASTE DISPOSAL ___
 (IF "GAS,") PRODUCTION ___ STORAGE X DEEP ___ SHALLOW X
 LOCATION: ELEVATION 1042 WATER SHED Rock Hollow of Dudden Fork
 DISTRICT Ripley COUNTY Jackson
 QUADRANGLE Kenna

SURFACE OWNER C. J. Burdette ACREAGE 9725 (T.M. 34, Par. 24)
 OIL & GAS ROYALTY OWNER Elizabeth Ward Perkins, et al LEASE ACREAGE 27,435.67
 LEASE NO. 2428

PROPOSED WORK: DRILL ___ CONVERT ___ DRILL DEEPER ___ REDRILL ___ FRACTURE OR STIMULATE X PLUG OFF OLD FORMATION X PERFORATE NEW FORMATION X OTHER PHYSICAL CHANGE IN WELL (SPECIFY) _____

PLUG AND ABANDON ___ CLEAN OUT AND REPLUG ___
 TARGET FORMATION Devonian Shale ESTIMATED DEPTH 4800' KB
 WELL OPERATOR Blazer Energy Corp. DESIGNATED AGENT Robert Alley
 ADDRESS P.O. Box 2347 ADDRESS P.O. Box 2347
Charleston, WV 25328 Charleston, WV 25328

COUNTY NAME JAC
 PERMIT 406 F

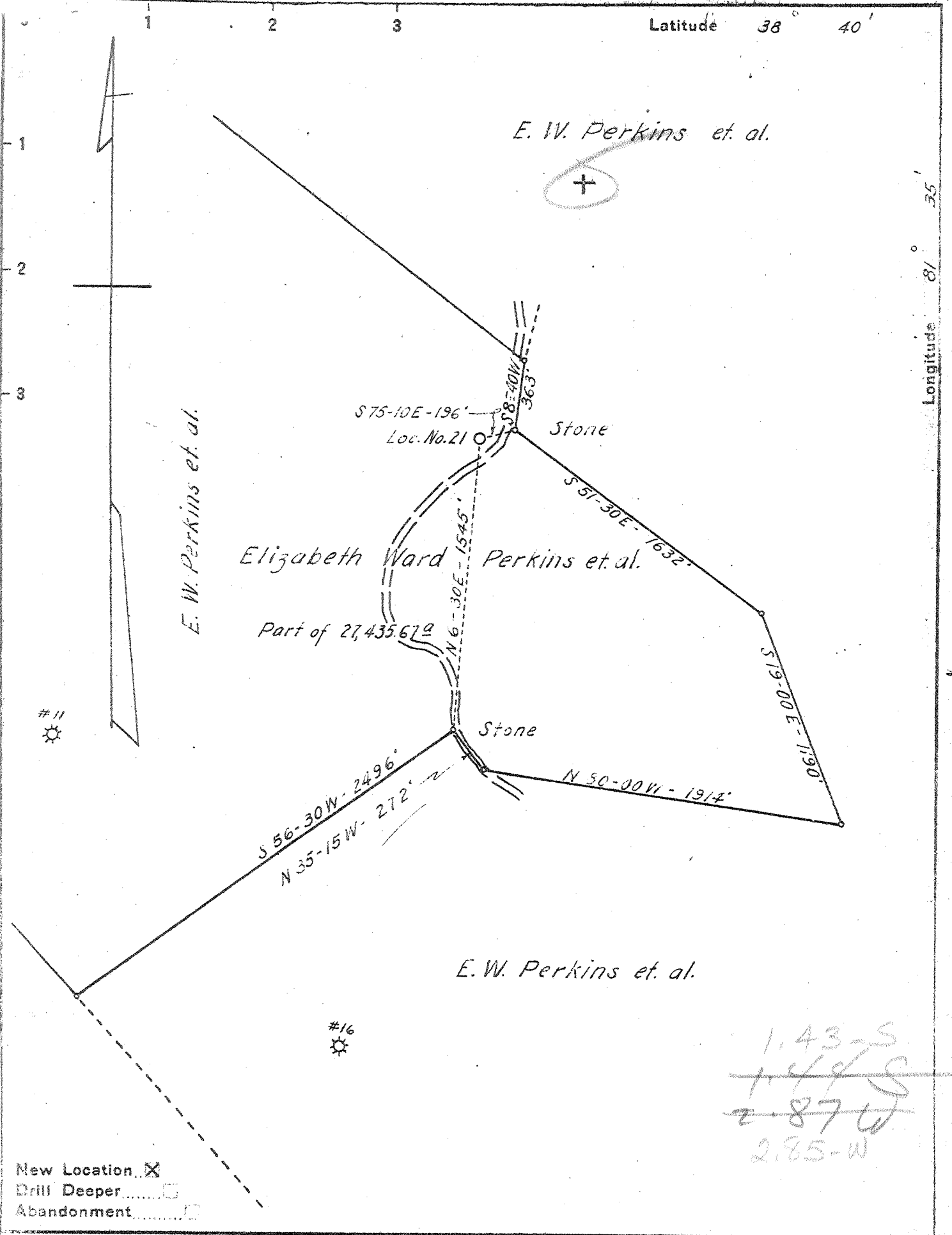

1,43-S
~~1,49-S~~
~~2-87-W~~
 2,85-W

New Location
 Drill Deeper
 Abandonment

Company United Carbon Co.
 Address Charleston, W. Va
 Farm Elizabeth Ward Perkins et al.
 Tract Acres 27,435.67 Lease No. 2428
 Well (Farm) No. 21 Serial No. 1087
 Elevation (Spirit Level) 1042
 Quadrangle Kenna-C
 County Jackson District Ripley
 Engineer C. Swithrow
 Engineer's Registration No. _____
 File No. _____ Drawing No. _____
 Date 9-28-42 Scale 1" = 660

STATE OF WEST VIRGINIA
 DEPARTMENT OF MINES
 OIL AND GAS DIVISION
 CHARLESTON

WELL LOCATION MAP

FILE NO. JAC-406

+ Denotes location of well on United States Topographic Maps, scale 1 to 62,500, latitude and longitude lines being represented by border lines as shown.

- Denotes one inch spaces on border line of original tracing.

Deep Well

WEST VIRGINIA DEPARTMENT OF MINES
OIL & GAS DIVISION
W E L L R E C O R D

Permit No. Jac 406

Kenna Quad.

Company

Address

Farm

Location

Well No

District

Surface

Mineral

United Carbon Company

Box 1913, Charleston, W.Va.

Eliz Ward Perkins et al Acres 27,435 .67

Duddin Fork

21 Elev. 1042'

Ripley Jackson County

P.C. Greene, Kenna, W.Va.

Eliz. Ward Perkins et al

c/o J.S. Conley, Att'y, 1101 Union Bldg.

Charleston, W.Va.

Oct. 21, 1942

Feb. 23, 1943

Feb. 23, 1943 Depth 5339-5369 7"

with 60 qts. glycerine

12/10ths M in 7" 24#

5,406,000 C.F.

1470 lbs. 24 hrs.

1395' 2 blrs. pr. hr.; 1790 H.F.

Gas Well
CASING & TUBING

16 14' 14'

13 3/8 792' 0

10 1/2 1189' 4 0

85/8 2315' 2315'

7 5242' 5242'

2 3/8 5362'

Casing cemented:

8 5/8" 552'- 12-23-42

7" 2-4-43

Commenced

Completed

Date shot

Open Flow

Volume

Rock Pressure

Salt Water

Slate	14	40	Lime H	3960	4010
Red Rock	40	110	Slate & Shells	4010	4120
Slate & Shells	110	180	Brown Shale	4120	4200
Lime	180	200	Slate & Shells	4200	4250
Red Rock	200	230	Shale Brown	4250	4290
Sand	230	295	Slate & Shells	4290	4330
Red Rock	295	340	Shale Brown	4330	4480
Sand	340	370	Slate White	4480	4915
Red Rock	370	435	Shale	4915	5228
Slate & Shells	435	450	Corniferous Lime 463	5228	5333
Red Rock	450	475	Oriskany Sand	5333	5371
Slate & Shells	475	512	Lime - held	5371	
Red Rock	512	560	TOTAL DEPTH		5377
Slate & Shells	560	670			
Sand	670	717			
Slate	717	721	Gas 5339' Show No test		
Sand	721	730			
Slate	730	753	TEST BEFORE SHOT:		
Red Rock	753	775	5340' 48/10 W in 2"	282 MCF	
Slate	775	805	5343' 100/10 W in 2"	421 MCF	
Red Rock	805	865	5345' 80/10 W in 2"	377 MCF	
Slate & Shells	865	945	5348' 2/10 W in 7" 22#	610 MCF	
Sand	945	970	5351' 4/10 W in 7" 22#	862 MCF	
Red Rock	970	990	5363' 3/10 W in 2" 22#	747 MCF	
Sand	990	1035	5364' 10/10 W in 2" 22#	1,364 MCF	
Slate & Shells	1035	1075	5365' 20/10 W in 2" 22#	1,929 MCF	
Sand	1075	1095	5377' 12/10 W in 2" 24#	1,465 MCF	
Lime	1095	1131	RECORD OF SHOT		
Sand	1131	1155	Shot with 60 qts. Glycerine from		
Slate	1155	1158	5339' to 5369' with 3 1/2" shells on 8'		
Lime H	1158	1180	Anchor.		
Slate	1180	1245	TEST AFTER SHOT		
Sand	1245	1300	First 10 Mins. 16/10 M 7" 24#	6,245 MCF	
Slate & Shells	1300	1350	" 15 Mins. 14/10 M 7" 24#	5,840 MCF	
Sand	1350	1420	" 20 Mins. 14/10 M 7" 24#	5,840 MCF	
Slate	1420	1435	" 25 Mins. 12/10 M 7" 24#	5,406 MCF	
Lime	1435	1475	" 30 Mins. 12/10 M 7" 24#	5,406 MCF	
Sand	1475	1505	" 35 Mins. 12/10 M 7" 24#	5,406 MCF	
Slate & Shells	1505	1665	" 40 Mins. 12/10 M 7" 24#	5,406 MCF	
Lime H	1665	1692	" 45 Mins. 12/10 M 7" 24#	5,406 MCF	
Sand	1692	1717			
Slate	1717	1728			
Lime	1728	1760			
Salt Sand	1760	2120			
Big Lime	2120	2152			
Injun Sand	2152	2197			
Slate	2197	2201			
Injun Sand	2201	2235			
Slate & Shells	2235	3870			
Brown Shale - 44	3870	3960			

5228 5333 5371
1042 1042 1042
4186 4291 4329

RECEIVED

WR-38

DATE: 15-Apr-2007

STATE OF WEST VIRGINIA
DIVISION OF ENVIRONMENTAL PROTECTION
SECTION OF OIL AND GAS

API- # 47-035-0406-P

AFFIDAVIT OF PLUGGING AND FILLING WELL

AFFIDAVIT SHOULD BE IN TRIPLICATE, one copy mailed to the Division, one copy to be retained by the Well Operator and the third copy (and extra copies if required) should be mailed to each coal operator at their respective addresses.

Farm name: James Burdette Operator Well No.: Perkin 21
LOCATION: Elevation: 1037' Quadrangle: Kenna
District: Ripley County: Jackson
Latitude: Feet South of Deg. Min. 00 Sec.
Longitude: Feet West of Deg. Min. 00 Sec.

Well Type: OIL _____ GAS XXXX

Company: Equitable Production Company Coal Operator James Burdette
1710 Pennsylvania Avenue or owner Route 1 Box 146
Charleston, WV 25302 Leroy, WV 25252

Agent: Steve G. Perdue Coal Operator N/A
or owner _____

Permit Issued Date: 8/09/05

AFFIDAVIT

STATE OF WEST VIRGINIA,
County of Doddridge ss:

Justin Meadows and Jason Meadows being first duly sworn according to law depose and say that they are experienced in the work of plugging and filling oil and gas wells and were employed by the above named well operator, and participated in the work of plugging and filling the above well, and Larry Parrish Oil and Gas Inspector representing the Director, say that said work was commenced on the 21st day of March 2007 and that the well was plugged and filled in the following manner:

TYPE	FROM	TO	PIPE REMOVED	LEFT
Cement	5377'	4883'	2" 5377'	0
Cement	2960'	2800'	7" 2654'	2588'
Cement	2370'	2150'	8" 817'	1498'
Cement	1475'	1360'	10 3/4 " none in well	
Cement	1192'	1092'	13" none in well	
Cement	867'	767'	16" none in well	
Cement	400'	300'		
Cement	160'	-0-		
Shot 7" @ 2900', 2654' free, Shot 8" @ 1422', 1142', 817' free				
Gel Between each plug				

Description of monument: 7 inch casing - 8 feet long with API # welded on it and that the work of plugging and filling said well was completed on the 13th day of April, 2007

And further deponents saith not. Jason Meadows

Sworn and subscribe before me this 16 day of April, 2007

My commission expires: May 24, 2016

Suzann Bryant
Notary Public

Keith Deaton

OFFICIAL SEAL
NOTARY PUBLIC
STATE OF WEST VIRGINIA
Oil and Gas Inspector
SUSAN BRYANT
ROUTE 1 BOX 130
RIPLEY, WV

DEC 14 2007

JAC 0406 P