

WW-7
8-30-06



West Virginia Department of Environmental Protection
Office of Oil and Gas
WELL LOCATION FORM: GPS

API: 035-00506 WELL NO.: 7300

FARM NAME: Waskey, J. H., etal

RESPONSIBLE PARTY NAME: Columbia Gas Transmission, LLC

COUNTY: Jackson DISTRICT: Ravenswood

QUADRANGLE: Sandyville, WV

SURFACE OWNER: Carl Olin & Lillian Elaine Shockey

ROYALTY OWNER: N/A - storage lease 1052652-000

UTM GPS NORTHING: 4305496.85 m

UTM GPS EASTING: 440916.50 m GPS ELEVATION: 269.7 m = 884.84 ft

The Responsible Party named above has chosen to submit GPS coordinates in lieu of preparing a new well location plat for a plugging permit or assigned API number on the above well. The Office of Oil and Gas will not accept GPS coordinates that do not meet the following requirements:

1. Datum: NAD 1983, Zone: 17 North, Coordinate Units: meters, Altitude: height above mean sea level (MSL) – meters.
2. Accuracy to Datum – 3.05 meters
3. Data Collection Method:

Survey grade GPS : Post Processed Differential

Real-Time Differential

Mapping Grade GPS : Post Processed Differential

Real-Time Differential

4. **Letter size copy of the topography map showing the well location.**

I the undersigned, hereby certify this data is correct to the best of my knowledge and belief and shows all the information required by law and the regulations issued and prescribed by the Office of Oil and Gas.

Signature

SR ENGINEER
Title

6/8/16
Date

3500506P

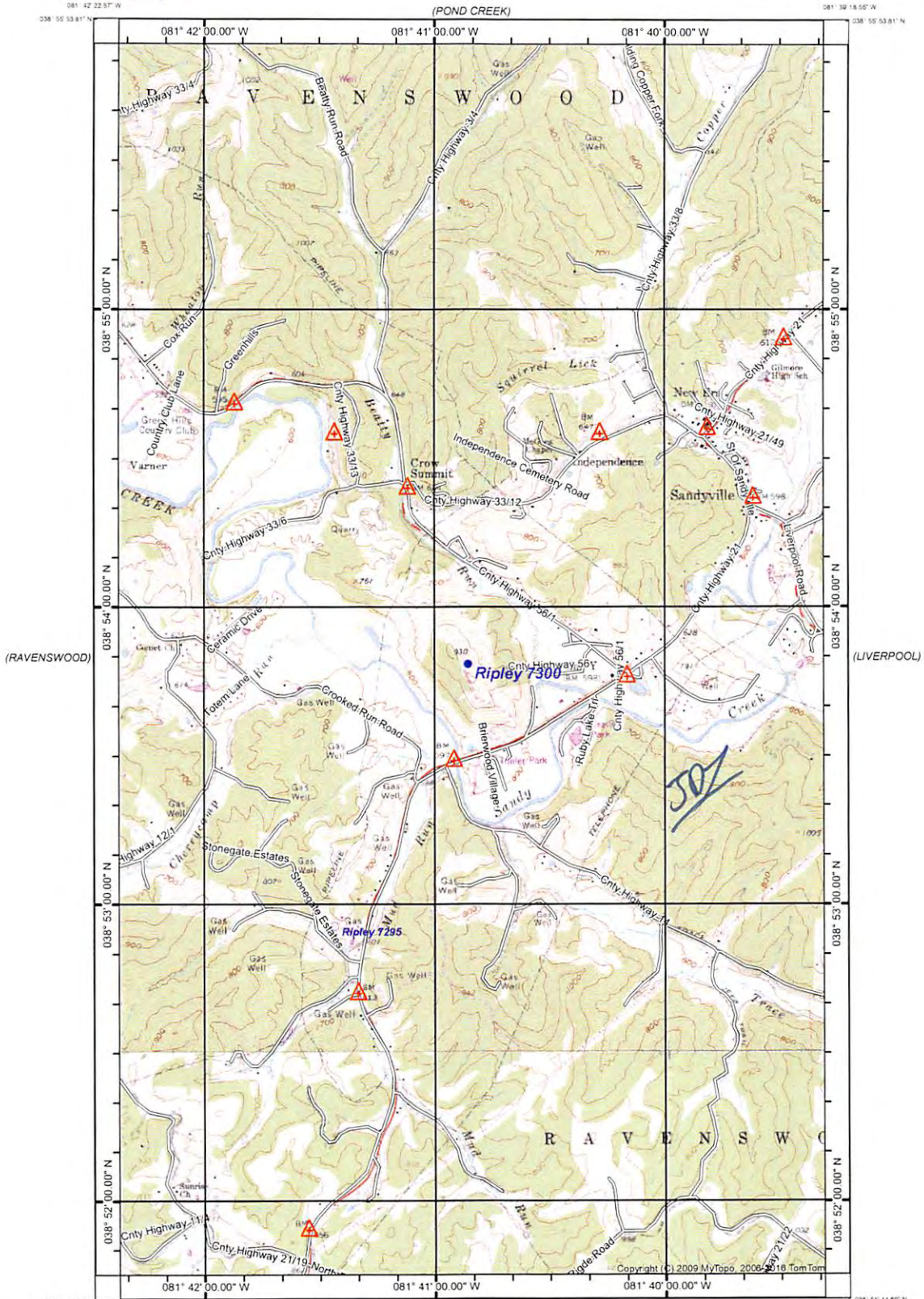

(COTTAGEVILLE) Declination (RIPLEY) SCALE 1:24000 (GAY)

Produced by MyTopo Terrain Navigator
Topography based on USGS 1:24,000 Maps
North American 1983 Datum (NAD83)
Polyconic Projection
To place on the predicted North American 1927 move the projection lines 0M N and 13M E

SANDYVILLE, WV
1960

CONTOUR INTERVAL 20 FEET
NATIONAL GEODETIC VERTICAL DATUM 1929

08/05/2016