

**NOTES:**  
 All known oil & gas wells within 2,400' of the proposed well location are shown hereon.  
 The bearings and distances shown hereon are based on the WV State Plane Coordinate System, NAD 27 South Zone.

West Virginia State Plane  
 South Zone NAD '27  
 N 623,509.30 : E 1,793,403.48  
 UTM 17 - NAD 83 - Meters  
 N 4,284,862.95 : E 437,065.94

FILE #:  
 DRAWING #: Boswell 1 ww6  
 SCALE: 1" = 1000'  
 MINIMUM DEGREE OF ACCURACY: 1 : 12,729  
 PROVEN SOURCE OF ELEVATION: Global Positioning System (GPS)

I THE UNDERSIGNED, HEREBY CERTIFY THAT THIS PLAT IS CORRECT TO THE BEST OF MY KNOWLEDGE AND BELIEF AND SHOWS ALL THE INFORMATION REQUIRED BY LAW AND THE REGULATIONS ISSUED AND PRESCRIBED BY THE DEPARTMENT OF ENVIRONMENTAL PROTECTION.  
 Signed: Don K. Cunningham  
 R.P.E.: \_\_\_\_\_ L.L.S.: 701

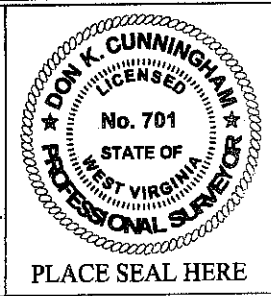

(+) DENOTES LOCATION OF WELL ON UNITED STATES TOPOGRAPHIC MAPS  
 WVDEP  
 OFFICE OF OIL & GAS  
 601 57TH STREET  
 CHARLESTON, WV 25304



DATE: April 13, 2012  
 OPERATOR'S WELL #: Lucy Boswell 1  
 API WELL #: 47 035 00548P  
 STATE COUNTY PERMIT

Well Type:  Oil  Waste Disposal  Production  Deep  
 Gas  Liquid Injection  Storage  Shallow

WATERSHED: Wolfe Creek of Parchment Creek ELEVATION: 710.28'

COUNTY/DISTRICT: Jackson / Ripley QUADRANGLE: Kenna

SURFACE OWNER: Richard Keith Given Revocable Trust ACREAGE: 106.19

OIL & GAS ROYALTY OWNER: Lucy Boswell, et al ACREAGE: 172

LEASE #: 47-0585 DRILL  CONVERT  DRILL DEEPER  REDRILL  FRACTURE OR STIMULATE   
 PLUG OFF OLD FORMATION  PERFORATE NEW FORMATION  PLUG & ABANDON   
 CLEAN OUT & REPLUG  OTHER CHANGE  (SPECIFY): \_\_\_\_\_

TARGET FORMATION: \_\_\_\_\_ ESTIMATED DEPTH: \_\_\_\_\_

WELL OPERATOR Cabot Oil & Gas Corp. DESIGNATED AGENT Brian Hall  
 Address Five Penn Center West, Suite 401 Address P.O. Box 260  
 City Pittsburgh State PA Zip Code 15276 City Danville State WV Zip Code 25053

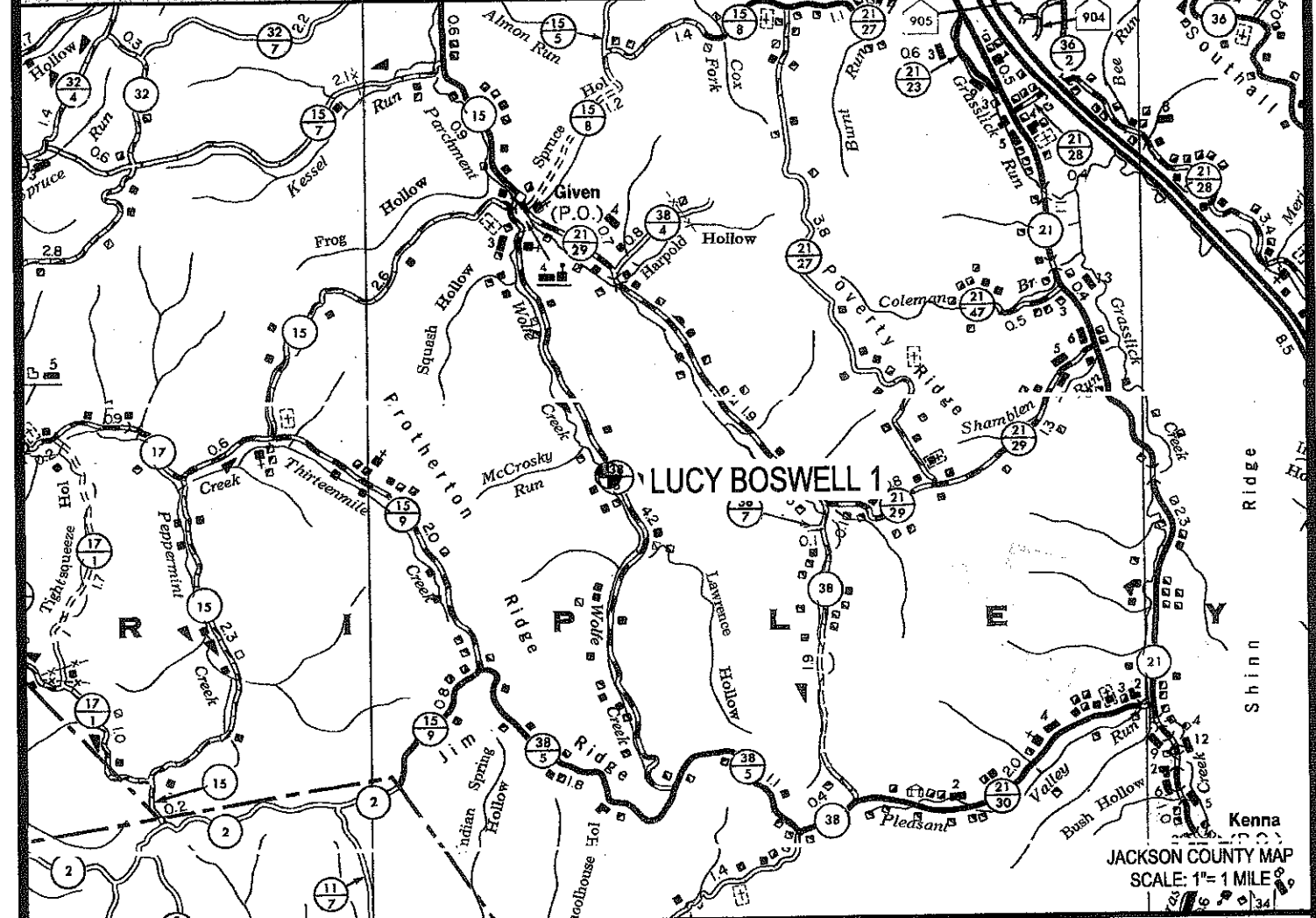
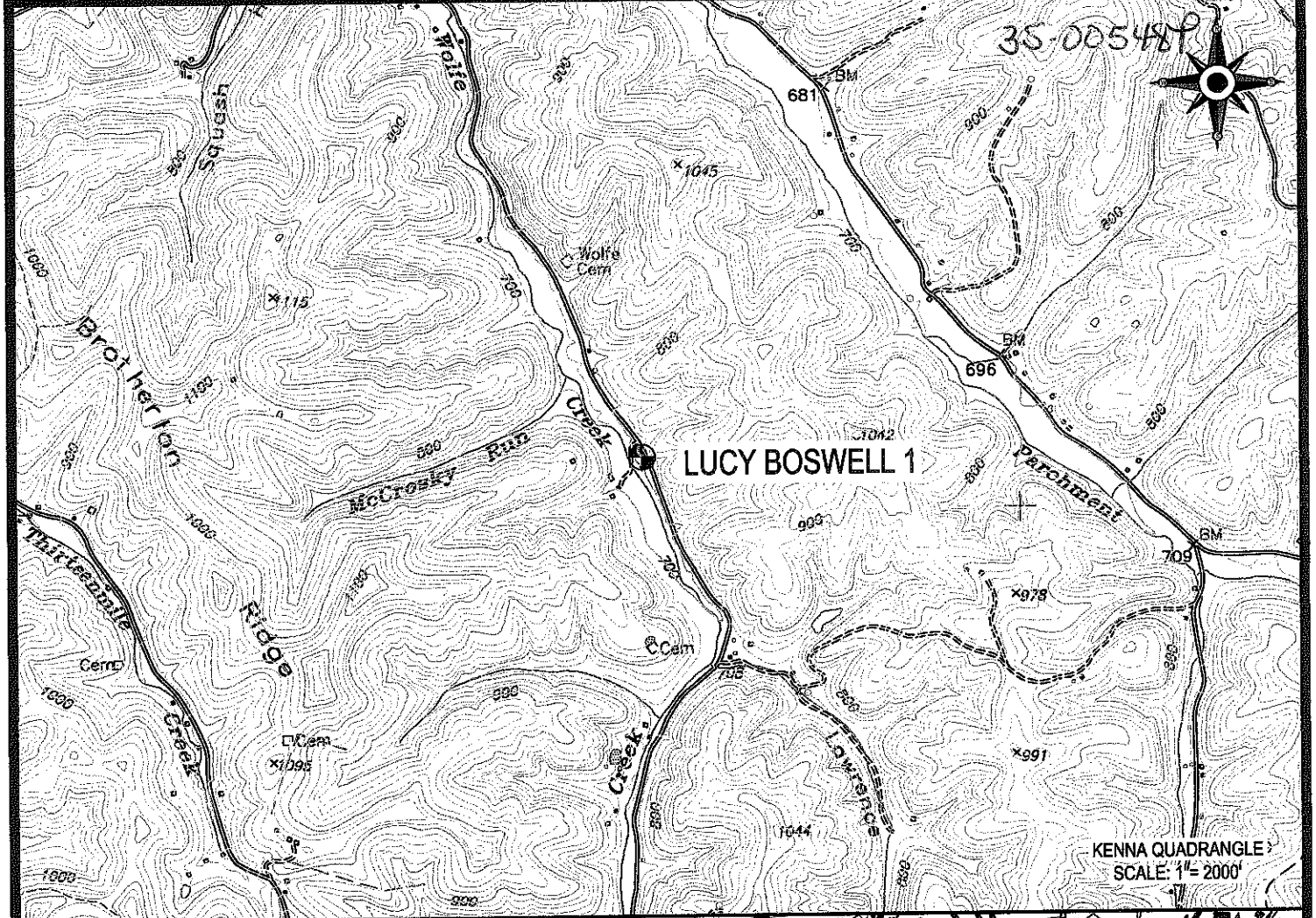

 Cabot Oil & Gas Corporation

**LUCY BOSWELL 1**  
LOCATION MAP

LOCATED ON THE WATERS OF WOLFE CREEK  
OF PARCHMENT CREEK  
RIPLEY DISTRICT, JACKSON COUNTY, W.VA  
KENNA QUADRANGLE

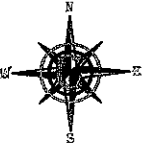

**CUNNINGHAM**  
LAND SURVEYING & MAPPING SERVICES, LLC

5213 STEPHEN WAY  
CROSS LANES, WEST VIRGINIA 25313  
VOICE (304) 561-4129 • FAX (304) 776-0703  
E-MAIL ADDRESS • DKCUNNINGHAM@SUDDENLINK.NET

PROJECT NO. CABOT	DWG. NO. BOSWELL 1 LOC.DWG
DATE: 04-13-12	SCALE: AS NOTED CHK'D BY: D.K.C.
DRAWN BY: G. PERKINS FILE: C:\PROJECT FOLDER\CABOT	