

Too close to Jackson-25 to plot

Latitude 38° 55'

TOP

81° 40'

Longitude

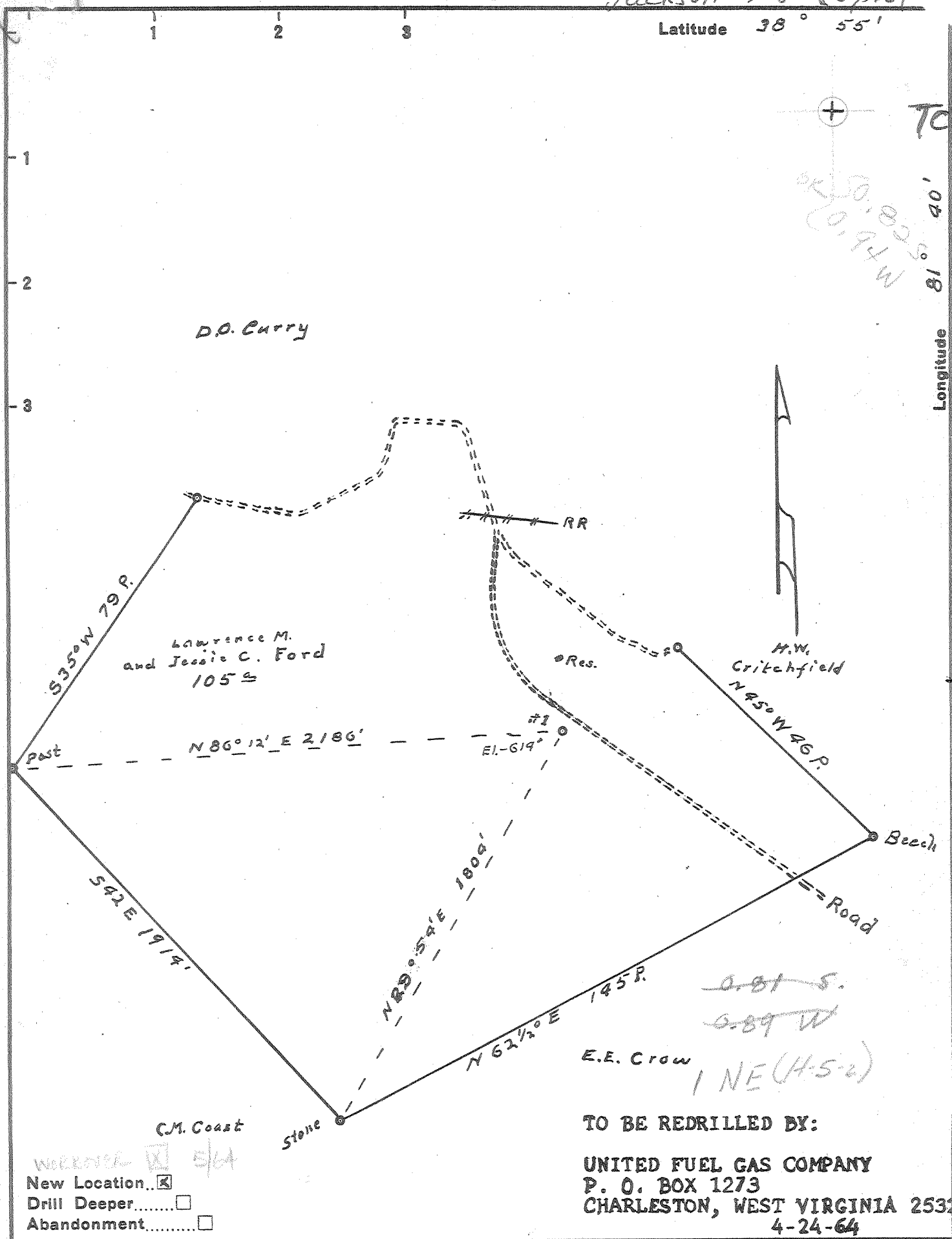

TO BE REDRILLED BY:
 UNITED FUEL GAS COMPANY
 P. O. BOX 1273
 CHARLESTON, WEST VIRGINIA 25325
 4-24-64

Company Davis Kelly Gas Co.
 Address Parkeersburg, W.Va.
 Farm L.M. & J.C. Ford
 Tract _____ Acres 105 Lease No. _____
 Well (Farm) No. 1 Serial No. _____
 Elevation (Spirit Level) 614.0'
 Quadrangle Ripley-WC
 County Jackson District Ravenwood
 Engineer Robert R. Anderson
 Engineer's Registration No. 296
 File No. _____ Drawing No. _____
 Date March 23, 57 Scale 1 in = 30 Feet

STATE OF WEST VIRGINIA
 DEPARTMENT OF MINES
 OIL AND GAS DIVISION
 CHARLESTON

WELL LOCATION MAP
 FILE NO. JAC-807-R

+ Denotes location of well on United States Topographic Maps, scale 1 to 62,500, latitude and longitude lines being represented by border lines as shown.

- Denotes one inch spaces on border line of original tracing.

Samples 25-0163

Deep Well



STATE OF WEST VIRGINIA
DEPARTMENT OF MINES
OIL AND GAS DIVISION

WELL RECORD

Dry
Oil or Gas Well

Permit No. Ripley Jac-807

(KIND)

Company Davis-Kelly Gas Co.,
Address 2108 Dudley Ave. Parkersburg, W. Va.
Farm Lawrence M. Ford Acres 105
Location (waters) Beattys Run Of Sandy Creek
Well No. 1 Elev. 614
District Ravenswood County Jackson
The surface of tract is owned in fee by Lawrence Ford
Address Parkersburg, W. Va.
Mineral rights are owned by same
Address _____
Drilling commenced April 24 1951
Drilling completed July 14 1951
Date Shot From _____ To _____
With _____
Open Flow /10ths Water in _____ Inch
/10ths Merc. in _____ Inch
Volume _____ Cu. Ft.
Rock Pressure _____ lbs. _____ hrs.
Oil _____ bbls., 1st 24 hrs.
Fresh water 20 feet _____ feet
Salt water 1215 Hole Full feet _____ feet

Casing and Tubing	Used in Drilling	Left in Well	Packers
Size			
16			Kind of Packer
18	65	65	
10	630	630	Size of
8 1/2	1142	None	
6	1900	1900	Depth set
5 3/16	4650	4650	
3			Perf. top
2			Perf. bottom
Liners Used			Perf. top
			Perf. bottom

CASING CEMENTED SIZE 2 1/2 No. Ft. 300 Date _____

COAL WAS ENCOUNTERED AT FEET _____ INCHES
FEET _____ INCHES FEET _____ INCHES
FEET _____ INCHES FEET _____ INCHES

Formation	Color	Hard or Soft	Top	Bottom	Oil, Gas or Water	Depth Found	Remarks
Unrecorded			0	614			
Slate			614	630			
Red rock			630	655			
Slate			655	697			
Red rock			697	737			
slate and shells			737	860			
Red Rock			860	965			
Slate and lime shells			965	1040			
Sand			1040	1095			
Slate and shells			1095	1162			
sand			1162	1188			
Slate and shells			1188	1215			
Sand			1215	1274			
Slate and shells			1274	1375			
Sand			1375	1465			
Slate			1465	1495			
Sand			1495	1637			
Lime			1637	1775			
Sand			1775	1882			
Lime			1882	1944			
Slate and shells			1944	4642			
Corn. Lime			4642	4740			
Oriskany Sand			4740	4769			
Lime			4769	4777			





STATE OF WEST VIRGINIA
DEPARTMENT OF MINES
OIL AND GAS DIVISION

WELL RECORD

Oil or Gas Well _____ (KIND)

Quadrangle _____

Permit No. JAC-807-R

Company United Fuel Gas Company
 Address Charleston, W. Va.
 Name L. M. Ford Acres 110
 Location (waters) Beatty Run
 Well No. 7341 Elev. 614'
 District Ravenswood County Jackson
 The surface of tract is owned in fee by _____
 Address _____
 Mineral rights are owned by _____
 Address _____
 Drilling commenced May 4, 1964
 Drilling completed May 21, 1964
 Date Shot _____ From _____ To _____
 With _____
 Open Flow _____ /10ths Water in _____ Inch
 _____ /10ths Merc. in _____ Inch
 Volume _____ Cu. Ft.
 Rock Pressure _____ lbs. _____ hrs.
 _____ bbls., 1st 24 hrs.
 Well Acidized _____
 Well Fractured _____

Casing and Tubing	Used in Drilling	Left in Well	Packers
Size			Kind of Packer _____
16			
13			
10	630'		Size of _____
8 1/4" 8-5/8"	1142'		
6 3/8" 7"	1900'		Depth set _____
5 3/16" 5 1/2"	4650'	1100'	
3			Perf. top _____
2			Perf. bottom _____
Liners Used			Perf. top _____
			Perf. bottom _____

CASING CEMENTED _____ SIZE _____ No. Ft. _____ Date _____

COAL WAS ENCOUNTERED AT _____ FEET _____ INCHES
 _____ FEET _____ INCHES _____ FEET _____ INCHES
 _____ FEET _____ INCHES _____ FEET _____ INCHES

RESULT AFTER TREATMENT _____
 ROCK PRESSURE AFTER TREATMENT _____
 Fresh Water _____ Feet Salt Water _____ Feet

Formation	Color	Hard or Soft	Top	Bottom	Oil, Gas or Water	Depth	Remarks
late & Shells			0	614			
late			614	630			
ed Rock			630	685			
late			685	697			
ed Rock			697	737			
late & Shells			737	860			
ed Rock			860	965			
late & Shells			965	1040			
and			1040	1095			
late & Shells			1095	1162			
and			1162	1188			
late & Shells			1188	1215			
and			1215	1274			
late & Shells			1274	1375			
and			1375	1465			
late			1465	1495			
and			1495	1637			
lime			1637	1775			
and			1775	1882			
lime			1882	1944			
late & Shells			1944	4642			
orniferous Lime			4642	4740			
riskany Sand			4740	4760			
lime			4760	4777			
lime			4777	4793			
TOTAL DEPTH							





STATE OF WEST VIRGINIA
DEPARTMENT OF MINES
OIL AND GAS DIVISION

Quadrangle Ripley

Permit No. JAC-807-B-P

WELL RECORD

Oil or Gas Well Dry
(KIND)

Company United Fuel Gas Company
Address Charleston, W. Va. P.O. Box 1273
Farm L.M. Ford Acres 110
Location (waters) Beatty Run
Well No. X-59-7341 Elev. 614'
District Ravenswood County Jackson
The surface of tract is owned in fee by _____
Address _____
Mineral rights are owned by Jessie C. Ford, et al
5206 Grand Central Ave. Address Vienna, W. Va.

Drilling commenced May 4, 1964
Drilling completed May 21, 1964
Date Shot _____ From _____ To _____
With _____

Open Flow _____ /10ths Water in _____ Inch
_____ /10ths Merc. in _____ Inch
Volume _____ Cu. Ft.
Rock Pressure _____ lbs. _____ hrs.
Oil _____ bbls., 1st 24 hrs.

WELL ACIDIZED _____

WELL FRACTURED _____

RESULT AFTER TREATMENT _____

ROCK PRESSURE AFTER TREATMENT _____

Fresh Water _____ Feet _____ Salt Water _____ Feet _____

Casing and Tubing	Used in Drilling	Left in Well	Packers
Size			Kind of Packer _____
16			
13			
10	630'		Size of _____
8 1/4	8 5/8 1142'		
6 1/2	7 1900'		Depth set _____
5 3/16	5 1/2 4650'	1100'	
3			Perf. top _____
2			Perf. bottom _____
Liners Used			Perf. top _____
			Perf. bottom _____

CASING CEMENTED _____ SIZE _____ No. Ft. _____ Date _____

COAL WAS ENCOUNTERED AT _____ FEET _____ INCHES
_____ FEET _____ INCHES _____ FEET _____ INCHES
_____ FEET _____ INCHES _____ FEET _____ INCHES

Formation	Color	Hard or Soft	Top	Bottom	Oil, Gas or Water	Depth	Remarks
Slate & Shells			0	614			
Slate			614	630			
Red Rock			630	685			
Slate			685	697			
Red Rock			697	737			
Slate & Shells			737	860			
Red Rock			860	965			
Slate & Shells			965	1040			
Sand			1040	1098			
Slate & Shells			1095	1162			
Sand			1162	1188			
Slate & Shells			1188	1215			
Sand			1215	1274			
Slate & Shells			1274	1375			
Sand			1375	1465			
Slate			1465	1495			
Sand - <i>Small Sand</i>			1495	1637			
Line ✓ <i>Big Lime</i>			1637	1775	4642	4740	
Sand ✓ <i>Big Log run</i>			1775	1882			
Line			1882	1944			
Slate & Shells			1944	4642			
Corniferous Line - <i>463</i>			4642	4740			
Oriskany Sand ✓			4740	4760			
Line			4760	4777			
Line <i>3 Held</i>			4777	4793			
TOTAL DEPTH				4793			4760



485