

Latitude 39° 05'
Longitude 81° 35'

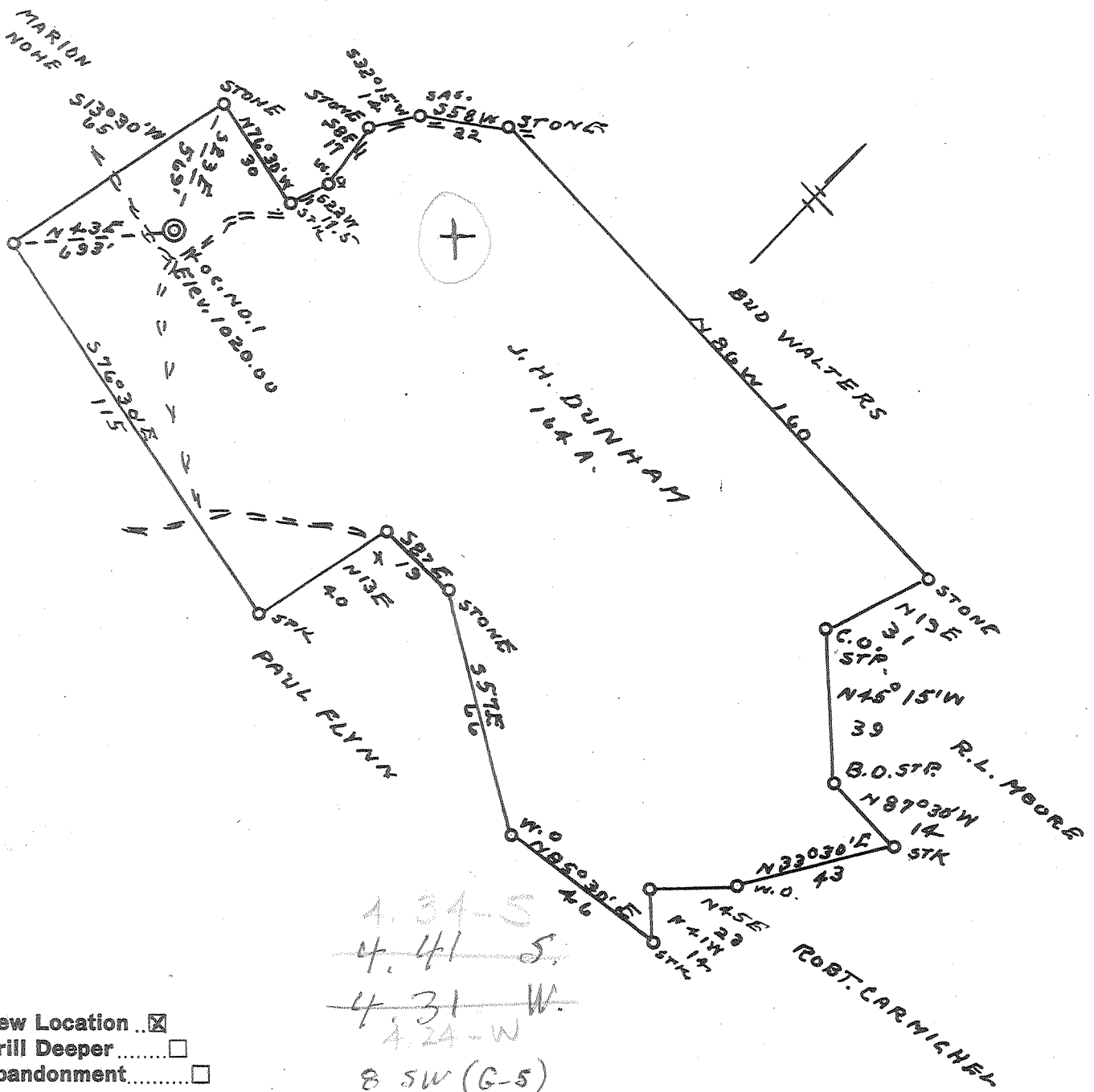

4.34-5
4.41-5
4.31 W.
4.24-W
8 SW (G-5)

New Location
Drill Deeper
Abandonment

Company DUNHAM GAS CO.,
 Address RIPLEY, WVA.
 Farm J. H. DUNHAM
 Tract _____ Acres 146 Lease No. _____
 Well (Farm) No. 1 Serial No. _____
 Elevation (Spirit Level) 1020.00
 Quadrangle BELLEVILLE 50
 County JACKSON District GRANT
 Engineer L. F. Dyer
 Engineer's Registration No. 804
 File No. _____ Drawing No. _____
 Date 6-27-60 Scale 1" = 40 POLES

STATE OF WEST VIRGINIA
 DEPARTMENT OF MINES
 OIL AND GAS DIVISION
 CHARLESTON

WELL LOCATION MAP
 FILE NO. JAC-1011

+ Denotes location of well on United States Topographic Maps, scale 1 to 62,500, latitude and longitude lines being represented by border lines as shown.

- Denotes one inch spaces on border line of original tracing.

No Sampler 6-0 256 Well



STATE OF WEST VIRGINIA
DEPARTMENT OF MINES
OIL AND GAS DIVISION 12

Quadrangle BELLVILLE

Permit No. XXXXXXXXXXXX JAC-1011

WELL RECORD

Oil or Gas Well DRY
(KIND)

Company J. H. Dunham
Address Ridley, W. Va. Box 322
Farm J. H. Dunham Acres 164
Location (waters) Cabin Fork
Well No. #1 Elev. 1023
District Grant County Jackson
The surface of tract is owned in fee by J. H. Dunham
Address Ravenswood, W. Va.
Mineral rights are owned by J. H. Dunham
Address Ravenswood, W. Va.
Drilling commenced June 29, 1960
Drilling completed Sept. 11, 1960
Date Shot From To
With

Casing and Tubing	Used in Drilling	Left in Well	Packers
Size	18		
16			Kind of Packer
18			
10	832		Size of
8 3/4	1218		
8 5/8	7	2150	Depth set
5 3/16		4872	
3			Perf. top
2			Perf. bottom
Liners Used			Perf. top
			Perf. bottom

Open Flow /10ths Water in _____ Inch
/10ths Merc. in _____ Inch
Volume Dry Cu. Ft.
Rock Pressure _____ lbs. _____ hrs.
Oil _____ bbls., 1st 24 hrs.
Fresh water 540 feet
Salt water 1675 feet

CASING CEMENTED 5 1/2 SIZE XXXXXXXXXXXXXXXXXX No. Ft. _____ Date _____
12 bags cement
COAL WAS ENCOUNTERED AT _____ FEET _____ INCHES
_____ FEET _____ INCHES _____ FEET _____ INCHES
_____ FEET _____ INCHES _____ FEET _____ INCHES

Formation	Color	Hard or Soft	Top	Bottom	Oil, Gas or Water	Depth Found	Remarks
Surface			00	10			
Red Rock	Red	Soft	10	25			
Sand	white	hard	25	100			
Red Rock	Red	Soft	100	140			
white slate	white	soft	140	150			
red rock	red	soft	150	450			
white sand	white	hard	450	550			
slate	gray	soft	550	565			
red rock	red	soft	565	605			
sand	white	hard	605	646			
slate	gray	soft	646	710			
red rock	red	soft	710	740			
slate	gray	soft	740	770			
sand	white	hard	770	810			
slate	gray	soft	810	870			
red rock	red	soft	870	882			
slate	gray	soft	882	905			
sand	white	hard	905	945			
red rock	red	soft	945	1075			
slate	gray	soft	1075	1095			
red rock	red	soft	1095	1140			
lime	white	hard	1140	1155			
pink rock	pink	soft	1155	1190			
slate	white	soft	1190	1250			
sand	white	hard	1250	1410			
slate	white	soft	1410	1450			
sand	white	hard	1450	1600			
slate	gray	soft	1600	1665			
sand	white	hard	1665	1760			
slate	gray	soft	1760	1780			
sand	white	hard	1780	1985			
broken lime	white	hard	1985	2050			
slate shells		h & s	2050	2415			
shale	brown	soft	2415	2445			
sand	white	hard	2445	2452			
slate shells		h & s	2452	3895			
shale	brown	soft	3895	4150			
slate	white	soft	4150	4500			
shale	brown	soft	4500	4800			



Formation	Color	Hard or Soft	Top <i>12</i>	Bottom	Oil, Gas or Water	Depth Found	Remarks
lime-463	white	hard	4802	4909			
crisk sand	white	hard	4909	4920			
TOTAL DEPTH				4920			
				475			

Date....., 19.....

APPROVED....., Owner

By.....
(Title)