

WW-7
8-30-06



West Virginia Department of Environmental Protection
Office of Oil and Gas
WELL LOCATION FORM: GPS

API: 47-035-01400 WELL NO.: DEK #28

FARM NAME: Roger Pinnell

RESPONSIBLE PARTY NAME: Diversified Production LLC

COUNTY: Jackson DISTRICT: Union

QUADRANGLE: Cottageville

SURFACE OWNER: Rebecca Lynn Pinnell

ROYALTY OWNER: DP Bluegrass LLC

UTM GPS NORTHING: 4300472.64

UTM GPS EASTING: 429743.81 GPS ELEVATION: 598.3

The Responsible Party named above has chosen to submit GPS coordinates in lieu of preparing a new well location plat for a plugging permit or assigned API number on the above well. The Office of Oil and Gas will not accept GPS coordinates that do not meet the following requirements:

- Datum: NAD 1983, Zone: 17 North, Coordinate Units: meters, Altitude: height above mean sea level (MSL) – meters.
- Accuracy to Datum – 3.05 meters
- Data Collection Method:

Survey grade GPS : Post Processed Differential

Real-Time Differential

Mapping Grade GPS : Post Processed Differential

Real-Time Differential

- Letter size copy of the topography map showing the well location.**

I the undersigned, hereby certify this data is correct to the best of my knowledge and belief and shows all the information required by law and the regulations issued and prescribed by the Office of Oil and Gas.

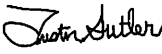
Signature

Digitally signed by Austin Suttler
Date: 2022.02.24 14:39:46
-05'00'

Sr. Proj. Manager

Title

2/24/2022

Date

RECEIVED
Office of Oil and Gas

MAR 10 2022

WV Department of
Environmental Protection

03/18/2022

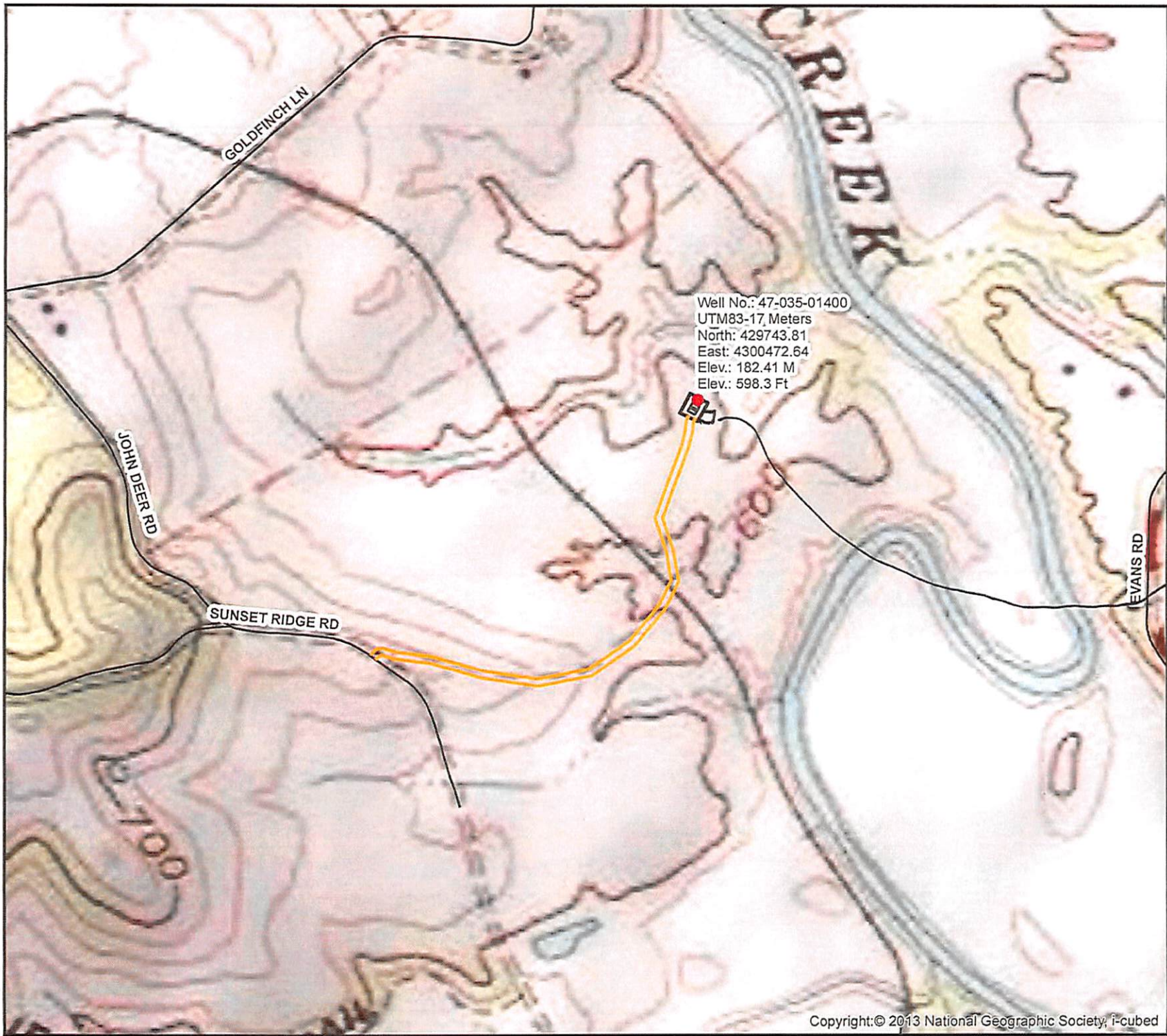

Diversified Gas & Oil
Corporation
100 Diversified Way
Pikeville KY, 41051

47-035-01400

Plugging Map

Legend

- Well
- Access Road
- Pits
- Pad
- Public Roads

1 Pit
10' W
20' L
8' D
285 bbl

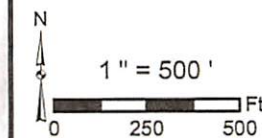

Copyright: © 2013 National Geographic Society, i-cubed

4703501400P