

5/20

2400'

Latitude 38° 45' 00"

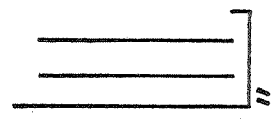

Longitude 81° 35' 00"

10,650'

2.045
0.500

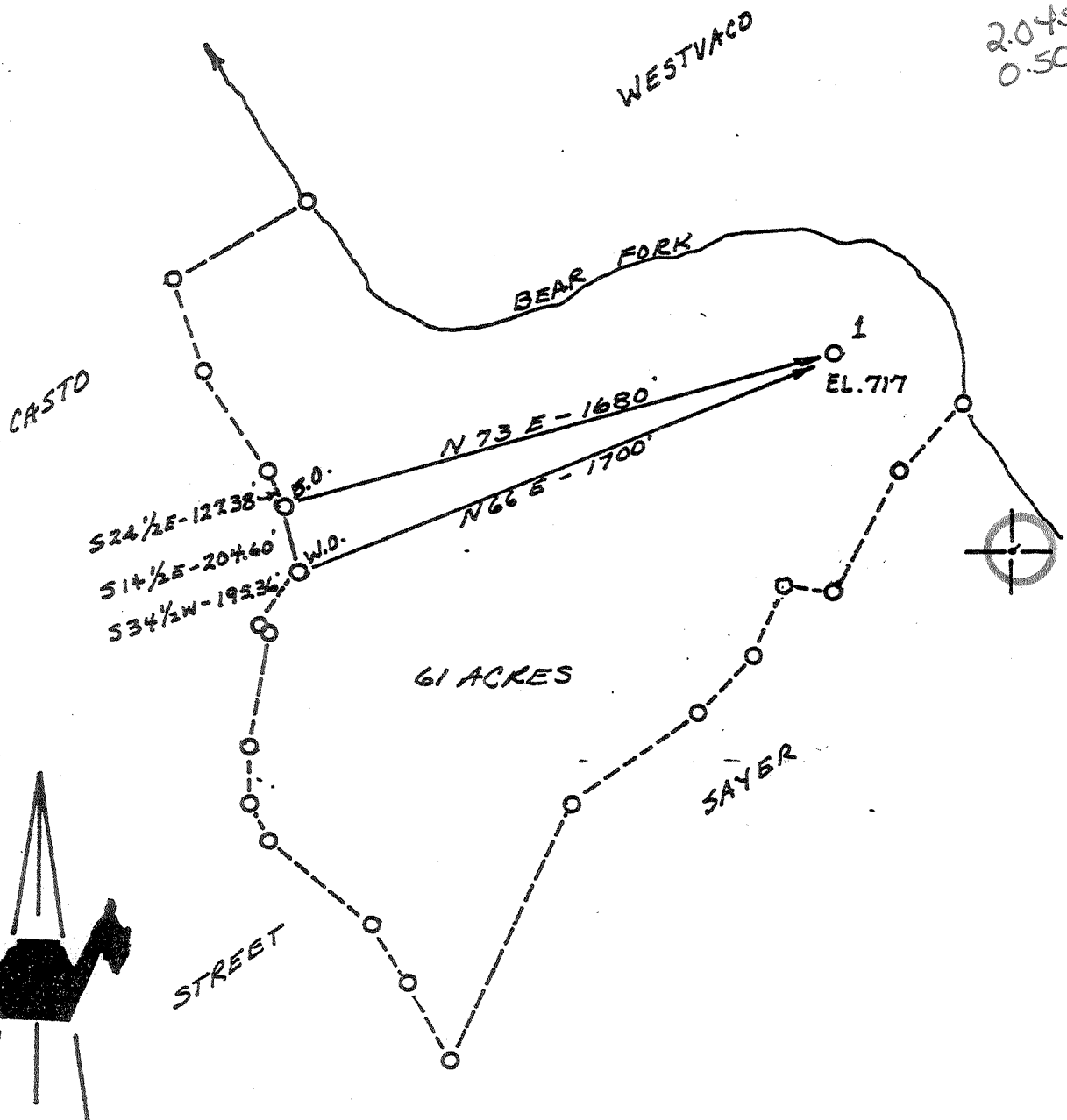
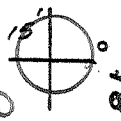

ACCURACY: 1/200

- New Location
- Drill Deeper
- Abandonment
- Fracture
- Redrill
- Other

Formation CAMBRIAN
 Est. Depth 16,500'

Oil
 Gas
 Other

Source of Elevation LAUREL RUN 667'

I, the undersigned, hereby certify that this map is correct to the best of my knowledge and belief and shows all the information required by paragraph 10 of the rules and regulations of the oil and gas section of the mining laws of West Virginia.

Chet Waterman

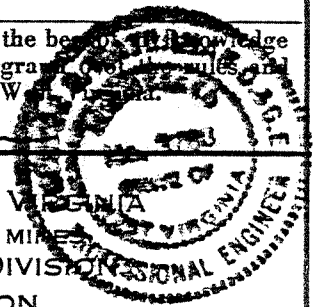

Company SMEDLEY ENERGY RES. CORP
 Address FORT WORTH, TEXAS
 Surface Owner A.V. HOPFER
 Mineral Owner A.V. HOPFER

Well No. 1 Acres 61
 Elevation 717 Kenna 15' OC

Quadrangle KENTUCK Series 7.5'
 County JACKSON District WASHINGTON
 Date 3/26/81 Scale 1" = 500'

STATE OF WEST VIRGINIA
 DEPARTMENT OF MINES
 OIL AND GAS DIVISION
 CHARLESTON

WELL LOCATION MAP
47 - 035 - 1578
 STATE COUNTY PERMIT

+ Denotes location of well on United States Topographic Maps.
 Engineer CHET WATERMAN
 Engineer's Registration No. 3788 File No. 81-129

Deep Well

JUN 4 1981

