



1) Date: June 6, 19 83
 2) Operator's Well No. KEM #337
 3) API Well No. 47 035 1856
 State County Permit

DRILLING CONTRACTOR:

Clint Hurt & Associates
Elkview, WV

STATE OF WEST VIRGINIA
 DEPARTMENT OF MINES, OIL AND GAS DIVISION

OIL AND GAS WELL PERMIT APPLICATION

- 4) WELL TYPE: A Oil / Gas X
 B (If "Gas", Production X / Underground storage / Deep / Shallow X)
- 5) LOCATION: Elevation: 716 Watershed: Sycamore Creek
 District: Ripley County: Jackson Quadrangle: Ripley
- 6) WELL OPERATOR Kaiser Exploration and Mining Co. 11) DESIGNATED AGENT R. A. Pryce
 Address P. O. Box 8 Address Same
Ravenswood, WV 26164
- 7) OIL & GAS ROYALTY OWNER L. Garrett, et al 12) COAL OPERATOR None
 Address Rt. 1, Box 300 Address
Ripley, WV 25271
- 8) SURFACE OWNER L. Garrett 13) COAL OWNER(S) WITH DECLARATION ON RECORD:
 Address Same as above Name None
 Address
- 9) FIELD SALE (IF MADE) TO:
 Address
- 10) OIL & GAS INSPECTOR TO BE NOTIFIED
 Name Homer Dougherty
 Address Linden Rt., Box 3A, Looneyville, WV
- 15) PROPOSED WORK: Drill X / Drill deeper / Redrill / Fracture or stimulate
 Plug off old formation / Perforate new formation
 Other physical change in well (specify)
- 16) GEOLOGICAL TARGET FORMATION, Devonian Shale
- 17) Estimated depth of completed well, 4852 feet
 18) Approximate water strata depths: Fresh, feet; salt, feet.
 19) Approximate coal seam depths: Is coal being mined in the area? Yes No

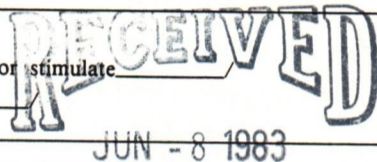

OIL & GAS DIVISION
 DEPT. OF MINES

20) CASING AND TUBING PROGRAM

CASING OR TUBING TYPE	SPECIFICATIONS					FOOTAGE INTERVALS		CEMENT FILL-UP OR SACKS (Cubic feet)	PACKERS
	Size	Grade	Weight per ft.	New	Used	For drilling	Left in well		
Conductor									Kinds
Fresh water	10 3/4"			X		250	250	150 sks class A	to surface
Coal									Sizes
Intermediate	7"			X		2168	2168	65 sks 50/50	pozmix
Production	4 1/2"			X		4852	4852	100 sks class A	
Tubing								224 sks 50/50	Depth mix
Liners									Perforations:
									Top Bottom

- 21) EXTRACTION RIGHTS
 Check and provide one of the following:
 Included is the lease or leases or other continuing contract or contracts by which I hold the right to extract oil or gas.
 The requirement of Code 22-4-1-(c) (1) through (4). (See reverse side for specifics.)
- 22) ROYALTY PROVISIONS
 Is the right to extract, produce or market the oil or gas based upon a lease or other continuing contract or contracts providing for flat well royalty or any similar provision for compensation to the owner of the oil or gas in place which is not inherently related to the volume of oil or gas so extracted, produced or marketed? Yes No
 If the answer above is No, nothing additional is needed. If the answer is Yes, you may use Affidavit Form IV-60.
- 23) Required Copies (See reverse side.)
- 24) Copies of this Permit Application and the enclosed plat and reclamation plan have been mailed by registered mail or delivered by hand to the above named coal operator, coal owner(s), and coal lessee on or before the day of the mailing or delivery of this Permit Application to the Department of Mines at Charleston, West Virginia.
- Notary: Signed: R. A. Pryce
 My Commission Expires Its: General Manager

OFFICE USE ONLY

Permit number 47-035-1856 DRILLING PERMIT Date 7/21 09/08/2023 19 83

This permit covering the well operator and well location shown below is evidence of permission granted to drill in accordance with the pertinent legal requirements subject to the conditions contained herein and on the reverse hereof. Notification must be given to the District Oil and Gas Inspector. (Refer to No. 10) Prior to the construction of roads, locations and pits for any permitted work. In addition, the well operator or his contractor shall notify the proper district oil and gas inspector 24 hours before actual permitted work has commenced.)

Permit expires 3/21/83 unless drilling is commenced prior to that date and prosecuted with due diligence.

Bond: <u>B</u>	Agent: <u>lo</u>	Plat: <u>[Signature]</u>	Casing Fee: <u>963</u>
			<u>934</u>

Michael Davis
 Administrator, Office of Oil and Gas

NOTE: Keep one copy of this permit posted at the drilling location.

Line Item Explanation

- 1) Date of Application
- 2) Your well name and number
- 3) To be filled out by office of oil & gas
- 4A) "Oil" means natural crude oil or petroleum and other hydrocarbons, regardless of gravity, which are produced at the well in liquid form by ordinary production methods and which are not the result of condensation of gas after it leaves underground reservoirs: "Gas" means all natural gas and all other fluid hydrocarbons not defined as oil.
- 4B) "Shallow well" means any well drilled and completed in a formation above the top of the uppermost member of the "Onondaga Group" or a depth less than six thousand feet, whichever is shallower.
 "Deep well" means any well drilled and completed in a formation at or below the top of the uppermost member of the "Onondaga Group" or at a depth less than six thousand feet, whatever is shallower.
- 5) Where well is located
- 6) Before a permit can be issued in a corporation, company partnership, or fictitious name, the name must be registered with the Secretary of State Office
- 7) Use separate sheet if necessary
- 8) Present surface owner at time application is filed.
- 9) Optional
- 11) See Reg. 7.01 relating to code §22-4-1k
- 12) "Coal Operator" means any persons, firm, partnership, partnership association or corporation that proposes to or does operate a coal mine. See Note 24
- 13 & 14) As per §22-4-20; See Note 24
- 15) Work that will be attempted—A separate Form IV-2 shall not be required for fracturing or stimulating a well where fracturing or stimulating is to be part of the work for which a permit is sought and is noted as such on the Form IV-2 filed in connection therewith.
- 16) Anticipated formation for which well will be completed
- 17) Self explanatory
- 18) Depth to deepest freshwater, and shallowest salt water, taken from nearby wells corrected for differences in elevation
- 19) All coal seam depths
- 20) Proposed casing program and cementing refer to Code 22-4-5, 22-4-6, 22-4-7, 22-4-8, 22-4-8a Reg 9.01, 15.01, 15.02, 15.03, 15.04, 25.01, 25.02, 25.03, 25.04
- 21) Code 22-4-11(c) - In lieu of filing the lease or leases or other continuing contract or contracts, the applicant for a permit described herein may file the following:
 - (1) A brief description of the tract of land including the district and county wherein the tract is located;
 - (2) The identification of all parties to all leases or other continuing contractual agreements by which the right to extract, produce or market the oil or gas is claimed;
 - (3) The book and page number wherein each such lease or contract by which the right to extract, produce or market the oil or gas is recorded;
 - (4) A brief description of the royalty provisions of each such lease or contract.
- 22) Code 22-4-11(d) and 22-4-11(e).
- 23) Regulation 7.02 of the Department of Mines provides that the original and four copies of Form IV-2 must be filed with the Department, accompanied by (i) a plat in the form prescribed by Regulation 11, (ii) a bond in one of the forms prescribed by Regulation 12, or in lieu thereof the other security allowed by Code §22-4-2, (iii) Form IV-9, "Reclamation Plan", applicable to the reclamation required by Code §22-4-12b and Regulation 23, (iv) unless previously paid on the same well, the fee required by Code §22-4-12a, and (v) if applicable, the consent required by Code §22-4-8a from the owner of any water well or dwelling within 200 feet of the proposed well.
- 24) The above named coal operator, coal owner(s), and coal lessee are hereby notified that any objection they wish to make or are required to make by Code §22-4-3 must be filed with the Department of Mines within fifteen (15) days after the receipt of this Application by the Department.

.....

The following waiver must be completed by the coal operator and by any coal owner or coal lessee who has recorded a declaration under Code 22-4-20, if the permit is to be issued within fifteen (15) days of receipt thereof.

WAIVER

09/08/2023

The undersigned coal operator _____/ owner _____/ lessee _____/ of the coal under this well location has examined this proposed well location. If a mine map exists which covers the area of the well location, the well location has been added to the mine map. The undersigned has no objection to the work proposed to be done at this location, provided, the well operator has complied with all applicable requirements of the West Virginia Code and the governing regulations.

Date: _____, 19____ By _____
 Its _____

LEASE SUMMARYKEM # 337Tract Discription

County: Jackson

District: Ripley

Acres: 73

Bounded By: North - Neil Landis
East - Bert Goodwin
South - Ina Kay
West - Ina Kay**RECEIVED**
JUN - 8 1983OIL & GAS DIVISION
DEPT. OF MINESLease Parties

Lessor(s): Leonard Lee Garrett and Jean Garrett

Lessee: Kaiser Exploration and Mining Company

Recording Information

Book and Page: 171/353

Royalty Provision

1/8 of prevailing field price

IV-9
(REV 8-01)

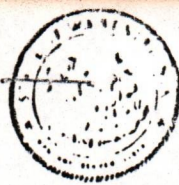

DATE June 1, 1983
WELL NO. KFM #337
API NO. 47 - 035 - 1856

State of West Virginia
Department of Mines
Oil and Gas Division

CONSTRUCTION AND RECLAMATION PLAN

COMPANY NAME Kaiser Exploration and Mining Co DESIGNATED AGENT Same
Address P. O. Box 8, Ravenswood, WV 26164 Address _____
Telephone 273-5371 Telephone _____

LANDOWNER Leonard Lee Garrett, et al SOIL CONS. DISTRICT Western
Revegetation to be carried out by Kaiser Exploration and Mining Company (Agent)

This plan has been reviewed by Western SCD. All corrections
and additions become a part of this plan: June 4 1983
(Date)
Wayne W. Hughes
(SCD Agent)

ACCESS ROAD

LOCATION

Structure Cross Drains (A)
Spacing 80', 135'
Page Ref. Manual 2:4

Structure Diversion Ditch (1)
Material Soil
Page Ref. Manual 2:12

Structure Road Culvert (B)
Spacing 12" diameter
Page Ref. Manual 2:7

Structure Rip Rap (2)
Material Stone
Page Ref. Manual _____

Structure Rip Rap (C)
Spacing _____
Page Ref. Manual _____

Structure _____ (3)
Material _____
Page Ref. Manual _____

All structures should be inspected regularly and repaired if necessary. All commercial timber is to be cut and stacked and all brush and small timber to be cut and removed from the site before dirt work begins.

RECEIVED
JUN -8 1983

REVEGETATION

OIL & GAS DIVISION
DEPT. OF MINES

Treatment Area I

Treatment Area II

Lime 4 Tons/acre
or correct to pH _____
Fertilizer 14-14-14 600 lbs/acre
(10-20-20 or equivalent)
Mulch Hay 2 Tons/acre
Seed* 81% Orchard Grass/15% Ryegrass 16 lbs/acre
Kentucky 31 Fescue 16 lbs/acre
Red Clover 8 lbs/acre

Lime 4 Tons/acre
or correct to pH _____
Fertilizer 14-14-14 600 lbs/acre
(10-20-20 or equivalent)
Mulch Hay 2 Tons/acre
Seed* 81% Orchard Grass/15% Ryegrass 32 lbs/acre
Red Clover 8 lbs/acre
_____ lbs/acre

*Inoculate all legumes such as vetch, trefoil and clovers with the proper bacterium. Inoculate with 3X recommended amount.

PLAN PREPARED BY William Ambrose 09/08/2023

ADDRESS Rt. 2, Box 51A
Walker, WV 26180

PHONE NO. 679-3970

NOTES: Please request landowner's cooperation to protect new seedling for one growing season. Attach separate sheets as necessary for comments.

ATTACH OR PHOTOCOPY SECTION OF
INVOLVED TOPOGRAPHIC MAP.
QUADRANGLE Ripley

LEGEND
WELL SITE ⊕ ACCESS ROAD —

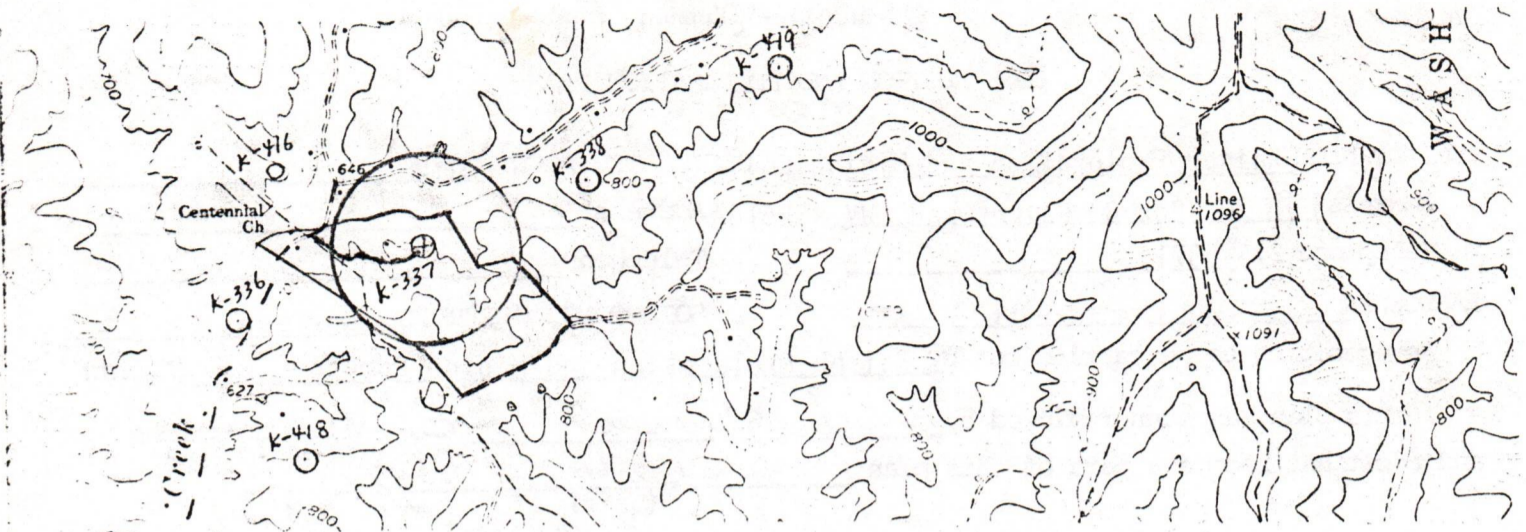

WELL SITE PLAN

Sketch to include well location, existing access road, roads to be constructed, well, drilling pits and necessary structures numbered or lettered to correspond with the first part of this plan. Include all natural drainage.

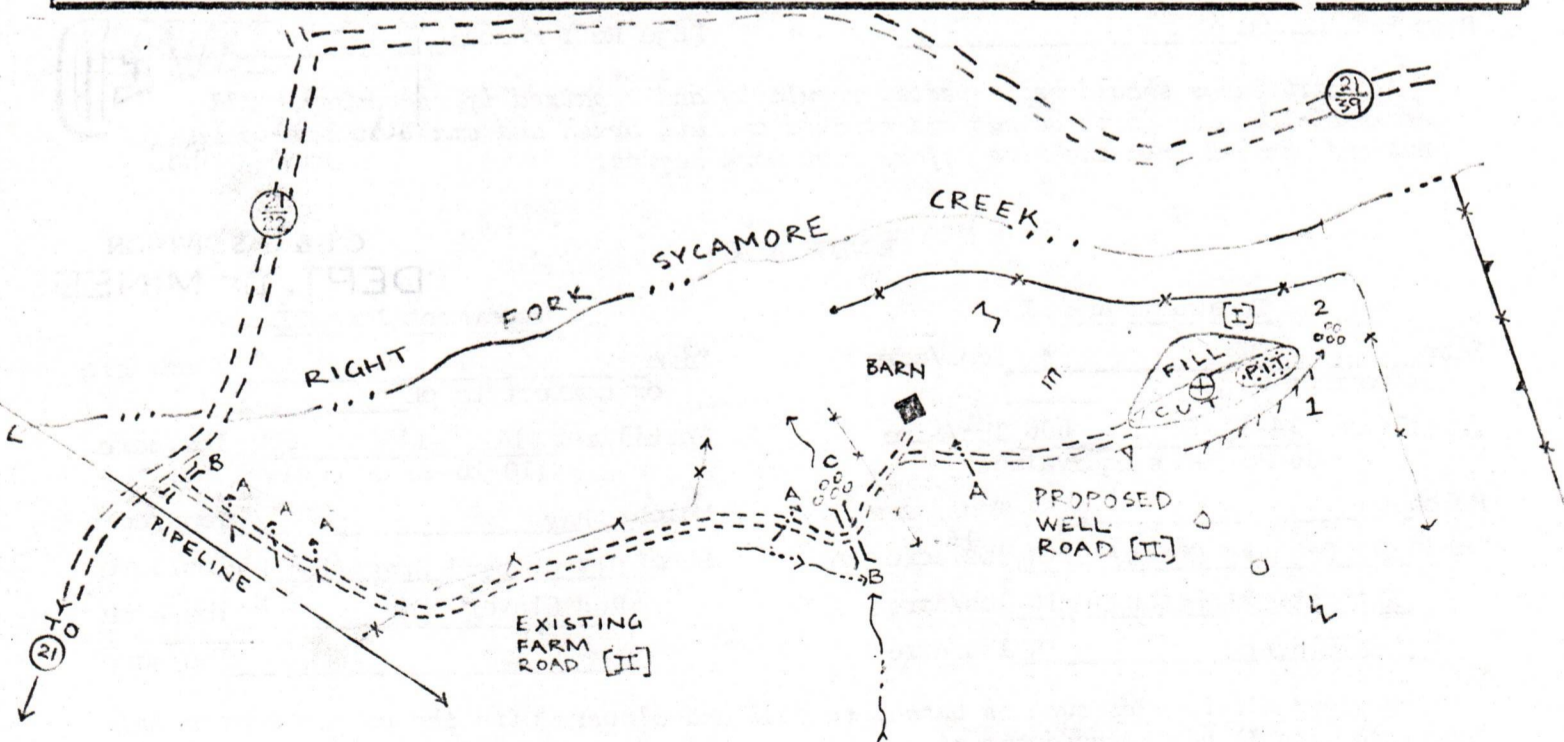
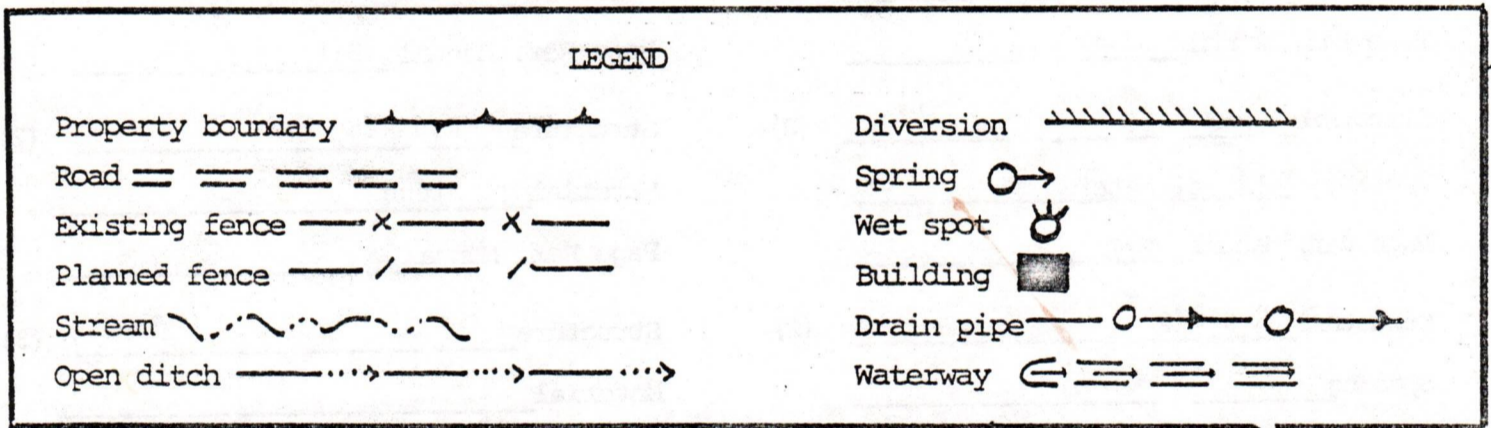

- Comments:
1. Location is in meadow; minimum grading required. 09/08/2023
 2. Average slope of first 400' of access road = approx. 9%
 3. Slope of remaining part of access road below 4%
 4. Entrance to access road will be stoned.
 5. Culvert at cross drain will be stoned.



1) Date: February 28, 19 84
 2) Operator's Well No. KEM #337
 3) API Well No. 47 - 035 - 1856-REN
 State County Permit

STATE OF WEST VIRGINIA
 DEPARTMENT OF MINES, OIL AND GAS DIVISION
 APPLICATION FOR A WELL WORK PERMIT

RENEW

- 4) WELL TYPE: A Oil / Gas X /
 B (If "Gas", Production X / Underground storage / Deep / Shallow X /)
- 5) LOCATION: Elevation: 716 Watershed: Sycamore Creek
 District: Ripley County: Jackson Quadrangle: Ripley
- 6) WELL OPERATOR Kaiser Exploration and Mining Co. 7) DESIGNATED AGENT R. A. Pryce
 Address P. O. Box 8 Address Same
Ravenswood, WV 26164
- 8) OIL & GAS INSPECTOR TO BE NOTIFIED Name Jerry Tephacock
 Address Rt. 1, Box 101A
Ripley, WV 25271
- 9) DRILLING CONTRACTOR: Name Clint Hurt
 Address P. O. Box 388
Elkview, WV
- 10) PROPOSED WELL WORK: Drill X / Drill deeper / Redrill / Stimulate
 Plug off old formation / Perforate new formation
 Other physical change in well (specify)
- 11) GEOLOGICAL TARGET FORMATION, Devonian Brown Shale
- 12) Estimated depth of completed well, 4852 feet
- 13) Approximate trata depths: Fresh, feet; salt, feet.
- 14) Approximate coal seam depths: Is coal being mined in the area? Yes / No X /

RECEIVED
 MAR 28 1984
 OIL & GAS DIVISION
 DEPT. OF MINES

15) CASING AND TUBING PROGRAM

CASING OR TUBING TYPE	SPECIFICATIONS					FOOTAGE INTERVALS		CEMENT FILL-UP OR SACKS (Cubic feet)	PACKERS
	Size	Grade	Weight per ft.	New	Used	For drilling	Left in well		
Conductor									Kinds
Fresh water	10 3/4"			X		250	250	150 sks class A	to surface
Coal									Sizes
Intermediate	7"			X		2168	2168	65 sks 50/50 pozmix	100 sks class
Production	4 1/2"			X		4852	4852	225 sks xxxxx	Depths set 50/50 pozmix
Tubing									
Liners									Perforations: Top Bottom

OFFICE USE ONLY
 DRILLING PERMIT

Permit number 47-035-1856-REN

Date May 1, 19 84

This permit covering the well operator and well location shown below is evidence of permission granted to drill in accordance with the pertinent legal requirements subject to the conditions contained herein and on the reverse hereof. **Notification must be given to the District Oil and Gas Inspector, (Refer to No. 8) Prior to the construction of roads, locations and pits for any permitted work.** In addition, the well operator or his contractor shall notify the proper district oil and gas inspector 24 hours before actual permitted work has commenced.)

The permitted work is as described in the Notice and Application, plat, and reclamation plan, subject to any modifications and conditions specified on the reverse hereof.

Permit expires May 1, 1986 unless well work is commenced prior to that date and prosecuted with due diligence.

Bond: BLANKET	Agent: <u>ls</u>	Plat: <u>MU</u>	Casing: <u>MU</u>	Fee: <u>966.700</u>
----------------------	------------------	-----------------	-------------------	---------------------

[Signature]
 Administrator, Office of Oil and Gas

NOTE: Keep one copy of this permit posted at the drilling location.

See the reverse side of the APPLICANT'S COPY for instructions to the well operator.

09/08/2023

File



OFFICE USE ONLY

PERMIT MODIFICATIONS AND CONDITIONS (IF ANY) TO THE PROPOSED WELL WORK

1) Well Location: District: _____ County: _____

2) Well Operator: _____

3) Drilling Contractor: _____

4) Proposed Well Work: _____

5) Estimated depth of completed well: _____

6) Approximate true depth: _____

7) Approximate coal seam depth: _____

8) Is coal being mined in the area? Yes No

9) Other physical change in well (specify): _____

10) Tug off old formation: _____

11) Perform new formation: _____

12) Name: _____ Address: _____

13) Name: _____ Address: _____

14) Name: _____ Address: _____

15) Name: _____ Address: _____

16) Name: _____ Address: _____

17) Name: _____ Address: _____

18) Name: _____ Address: _____

19) Name: _____ Address: _____

20) Name: _____ Address: _____

21) Name: _____ Address: _____

22) Name: _____ Address: _____

23) Name: _____ Address: _____

24) Name: _____ Address: _____

25) Name: _____ Address: _____

26) Name: _____ Address: _____

27) Name: _____ Address: _____

28) Name: _____ Address: _____

29) Name: _____ Address: _____

30) Name: _____ Address: _____

31) Name: _____ Address: _____

32) Name: _____ Address: _____

33) Name: _____ Address: _____

34) Name: _____ Address: _____

35) Name: _____ Address: _____

36) Name: _____ Address: _____

37) Name: _____ Address: _____

38) Name: _____ Address: _____

39) Name: _____ Address: _____

40) Name: _____ Address: _____

41) Name: _____ Address: _____

42) Name: _____ Address: _____

43) Name: _____ Address: _____

44) Name: _____ Address: _____

45) Name: _____ Address: _____

46) Name: _____ Address: _____

47) Name: _____ Address: _____

48) Name: _____ Address: _____

49) Name: _____ Address: _____

50) Name: _____ Address: _____

RECEIVED
 MAR 28 1984
 OIL & GAS DIVISION
 DEPT. OF MINES

OFFICE USE ONLY

This part of Form IV-2(b) is to record the dates of certain occurrences and any follow-up inspections.

	Date	Date(s)
Application received		
Well work started		
Completion of the drilling process		
Well Record received		
Reclamation completed		

OTHER INSPECTIONS

Reason: _____

Reason: _____

Bond	Agent	Plan	Casting	Fee
BLANKET				

NOTE: Keep one copy of this permit posted at the drilling location.

09/08/2023

1) Date: February 28, 1984
2) Operator's Well No. KEM #337
3) API Well No. 47-035-1856-Ren
State County Permit

STATE OF WEST VIRGINIA
DEPARTMENT OF MINES, OFFICE OF OIL & GAS
NOTICE OF APPLICATION FOR A WELL WORK PERMIT

RENEW

4) SURFACE OWNER(S) OF RECORD TO BE SERVED

5(i) COAL OPERATOR None

(i) Name L. Garrett
Address Rt. 1, Box 300
Ripley, WV 25271

Address _____

(ii) Name _____
Address _____

5(ii) COAL OWNER(S) WITH DECLARATION ON RECORD:

Name None

Address _____

(iii) Name _____
Address _____

Name _____

Address _____

5(iii) COAL LESSEE WITH DECLARATION ON RECORD:

Name None

Address _____

TO THE PERSON(S) NAMED ABOVE: You should have received this Form and the following documents:

- (1) The Application for a Well Work Permit on Form IV-2(B) (or Form IV-4 if the well is to be plugged, which sets out the parties involved in the drilling or other work, and describes the well and its location and, if applicable, the proposed casing and cementing program;
- (2) The plat (surveyor's map) showing the well location on Form IV-6; and
- (3) The Construction and Reclamation Plan on Form IV-9 (unless the well work is only to plug a well), which sets out the plan for erosion and sediment control and for reclamation for the site and access road.

THE REASON YOU RECEIVED THESE DOCUMENTS IS THAT YOU HAVE RIGHTS REGARDING THE APPLICATION WHICH ARE SUMMARIZED IN THE "INSTRUCTIONS" ON THE REVERSE SIDE OF THE COPY OF THE APPLICATION (FORM IV-2(B) OR FORM 4, DESIGNATED FOR YOU. HOWEVER, YOU ARE NOT REQUIRED TO TAKE ANY ACTION AT ALL.

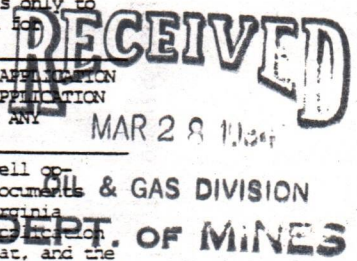

Take notice that under Chapter 22 of the West Virginia Code, the undersigned well operator proposes to file or has filed this Notice and Application and accompanying documents for a Well Work Permit with the Administrator of the Office of Oil and Gas, West Virginia Department of Mines, with respect to a well at the location described on attached plat and depicted on attached Form IV-6. Copies of this Notice, the Application, the plat, and the Construction and Reclamation Plan have been mailed by registered or certified mail or delivered by hand to the person(s) named above (or by publication in certain circumstances) on or before the day of mailing or delivery to the Administrator.

6) ~~EXTRACTION RIGHTS~~

Check and provide one of the following:

- Included is the lease or leases or other continuing contract or contracts by which I hold the right to extract oil or gas.
- The requirement of Code 22-4-1-(c) (1) through (4). (See reverse side for specifics.)

7) ROYALTY PROVISIONS

Is the right to extract, produce or market the oil or gas based upon a lease or leases or other contract or contracts providing for flat well royalty or any similar provision for compensation to the owner of the oil or gas in place which is not inherently related to the volume of oil or gas so extracted, produced or marketed? Yes (No)

If the answer above is No, nothing additional is needed. If the answer is Yes, you may use Affidavit Form IV-60.

See the reverse side for line item instructions, and for instructions concerning the required copies of the Notice and Application, plat, and Construction and Reclamation Plan.

The truth of the information on the Notice and Application is verified and sworn to and the Notice is signed on behalf of the Well Operator in my County and State by

R. A. Pryce,
this 12 day of March, 1984.
My commission expires 8/30, 1993.

WELL

OPERATOR Kaiser Exploration and Mining Company

By R.A.P.
Its General Manager
Address P. O. Box 8
Ravenswood, WV 26164
Telephone 304 273 5371

Denese Carney
Notary Public, Jackson County,
State of West Virginia

09/08/2023

I N S T R U C T I O N S T O A P P L I C A N T

CONCERNING THE LINE ITEMS:

- 1) Date of Notice.
- 2) Your well name and number.
- 3) To be filled out by the Office of Oil & Gas.
- 4) & 5) Use separate sheet if necessary.
- 4) Surface owner(s) of record to be served with Notice and Application. However, see also Code § 22-4-1b(b) if "more than three tenants in common or other co-owners of interest described in subsection (a) of this section hold interests in such lands".
- 5(i) "Coal Operator" means any person, firm, partnership, partnership association or corporation that proposes to or does operate a coal mine.
- 5(ii, iii) See Code § 22-4-20.
- 6) See Code § 22-4-11(c). However, in lieu of filing the lease(s) or other continuing contract(s), the Applicant may fill out the information in the space provided below.
- 7) See Code §§ 22-4-11(d, e).

CONCERNING THE REQUIRED COPIES FOR FILING AND SERVICE:

Filing. Code § 22-4-1k and Regulation 7.02 provide that the original and required copies of the Notice and Application must be filed with the Administrator, accompanied by (i) a plat in the form prescribed by Regulation 11, (ii) a bond in one of the forms prescribed by Regulation 12, or in lieu thereof the other security allowed by Code § 22-4-1k(d) and the reclamation required by Code § 22-4-12b and Regulation 23, (iv) unless previously paid on the same well, the fees required by Code § 22-4-1a(c) and 22-3-12a, and (v) if applicable, the consent required by Code § 22-4-8a from the owner of any water well on dwelling within 200 feet of the proposed well.

Service. In addition, service must be made on the surface owner(s) and the person(s) with an interest in the coal. See Code §§ 22-4-1m, 22-4-2, 22-4-2a, and 22-4-2b.

I N F O R M A T I O N S U P P L I E D U N D E R C O D E § 22-4-11(d)

I N L I E U O F F I L I N G L E A S E (S) A N D O T H E R C O N T I N U I N G C O N T R A C T (S)

Under the oath required to make the verification on the obverse side of this Notice, I depose and say that I am the person who signed the Notice for the Applicant, and that--

- (1) the tract of land is the same tract described in the Application to which this Notice applies, partly or wholly depicted in the accompanying plat, and described in the Construction and Reclamation Plan;
- (2) the parties and recordation data (if recorded) for lease(s) or other continuing contract(s) by which the Applicant claims the right to extract, produce or market the oil or gas are as follows:

<u>Grantor, lessor, etc.</u>	<u>Grantee, lessee, etc.</u>	<u>Royalty</u>	<u>Book Page</u>
L. Garrett	Kaiser Exploration and Mining Company	1/8 of prevailing field price	171/353

AFFIDAVIT OF PERSONAL SERVICE ON SURFACE OWNER

STATE OF West Va,
COUNTY OF Jackson :

The undersigned, being first duly sworn, says that the undersigned served a true and complete copy of all sides of--

- (1) Notice on Form IV-2(A) X / Form IV-3(A) / Form IV-4(A) /
- (2) Application on Form IV-2(B) X / Form IV-3(B) / Form IV-4(B) /
- (3) Plat showing the well location on Form IV-5, and
- (4) Construction and Reclamation Plan on Form IV-9 (unless the application is to plug a well)

--all with respect to operator's Well No. Ken 337 located in Ripley District, Jackson County, West Virginia, upon the person or organization named--

Lee GARRETT

RECEIVED

--by delivering the same in Jackson County, State of WV on the 19 day of March, 1984 in the manner specified DATE: 3/19/84

[COMPLETE THE APPROPRIATE SECTION]

OIL & GAS DIVISION
DEPT. OF MINES

For an individual:

- [] Handing it to him X / her / or, because he / she / refused to take it when I offered it, by leaving it in his X / her / presence.
- [] Handing it to a member of his or her family above the age of 16 years named _____ who resides at the usual place of abode of the person to be served, and asking the family member to give it to the person to be served as soon as possible.

For a partnership:

- [] Handing it to _____, a partner of the partnership or, because the partner refused to take it when I handed it over, by leaving it in the presence of the partner.

For a limited partnership:

- [] Handing it to the general partner, named _____, or, because the general partner refused to take it when I tried to hand it over, by leaving it in the presence of the general partner.

For a corporation:

- [] Handing it to the corporation's employee / officer / director / attorney in fact named _____

RECEIVED
MAR 28 1984

Stephen W Kelly
(Signature of person executing service)

OIL & GAS DIVISION

DEPT. OF MINES

Taken, subscribed and sworn before me this 21ST day of March, 1984.
My commission expires 2/18/86

Stephen [Signature]
Notary Public

(AFFIX SEAL IF NOTARIZED IF OUTSIDE THE STATE)

RECEIVED
OIL & GAS DIVISION
DEPT. OF MINES

RECEIVED
OIL & GAS DIVISION
DEPT. OF MINES

09/08/2023

RECEIVED
DEC 1 2 1984



IV-35
(Rev 8-81) OIL & GAS DIVISION
DEPT. OF MINES

State of West Virginia
Department of Mines
Oil and Gas Division

Date July 25, 1984
Operator's
Well No. KEM #337
Farm Leonard Garrett
API No. 47 -035 -1856

CONFIDENTIAL

WELL OPERATOR'S REPORT
OF

DRILLING, FRACTURING AND/OR STIMULATING, OR PHYSICAL CHANGE

WELL TYPE: Oil ___ / Gas X / Liquid Injection ___ / Waste Disposal ___ /
(If "Gas," Production X / Underground Storage ___ / Deep ___ / Shallow ___ /)

LOCATION: Elevation: 716' Watershed Sycamore Creek
District: Ripley County Jackson Quadrangle Ripley

COMPANY KAISER EXPLORATION AND MINING COMPANY

ADDRESS P O. Box 8, Ravenswood, WV 26164

DESIGNATED AGENT R. A. Pryce

ADDRESS Same

SURFACE OWNER Leonard Garrett

ADDRESS Route 1, Box 300, Ripley, WV 25271

MINERAL RIGHTS OWNER Leonard Garrett

ADDRESS Same

OIL AND GAS INSPECTOR FOR THIS WORK Jerry

Tephabock ADDRESS Rt. 1, Box 101-A

PERMIT ISSUED 5/1/84 Ripley, WV 25271

DRILLING COMMENCED 5/30/84

DRILLING COMPLETED 6/04/84

IF APPLICABLE: PLUGGING OF DRY HOLE ON
CONTINUOUS PROGRESSION FROM DRILLING OR
REWORKING. VERBAL PERMISSION OBTAINED
ON _____

Casing & Tubing	Used in Drilling	Left in Well	Cement fill up Cu. ft.
Size 20-16 Cond.			
10-3/4" 13-1/2"	265 (KB)	265	150 sks Class A
9 5/8			
8 5/8			175 sks 50/50 poz
7	2097	2097	100 sks Class A
5 1/2			
4 1/2	4214	4214	200 sks 50/50 poz
3			
2			
Liners used			

GEOLOGICAL TARGET FORMATION Devonian Brown Shale Depth 3926 feet

Depth of completed well 4240 feet Rotary X / Cable Tools _____

Water strata depth: Fresh N/A feet; Salt N/A feet

Coal seam depths: None recognized Is coal being mined in the area? No

Drilled on fluid, not known.

OPEN FLOW DATA

* Producing formation Devonian Brown Shale Pay zone depth 3926 feet

Gas: Initial open flow 0 Mcf/d Oil: Initial open flow 0 Bbl/d

Final open flow 1384 Mcf/d Final open flow 0 Bbl/d

Time of open flow between initial and final tests 4 hours

Static rock pressure 1050 psig (surface measurement) after 96 hours shut in

(If applicable due to multiple completion--)

* Second producing formation Berea Sandstone Pay zone depth 2371 feet

Gas: Initial open flow 0 Mcf/d Oil: Initial open flow 0 Bbl/d

Final open flow 1384 Mcf/d Oil: Final open flow 0 Bbl/d

Time of open flow between initial and final tests 4 hours

Static rock pressure 1050 psig (surface measurement) after 96 hours shut in

*Comingled pay zones

(Continue on reverse side)

JACK-1856

09/08/2023

RECEIVED

- DETAILS OF PERFORATED INTERVALS, FRACTURING OR STIMULATING, PHYSICAL CHANGE, ETC.
- 7/09/84: McCULLOUGH WIRELINE to perforate Brown Shale - 20(.39") holes - 3926-4169'
- 7/10/84: NOWSCO to foam frac Shale; breakdown pressure: 2530 psig; breakdown fluid: foam; treating pressure: 2550; maximum pressure: 2850 psig; total N2: 740 mscf; total fluid: 274 bbls; total sand: 60,000# of 20/40 sand; ISIP: 1330 psig; 5 min SIP: 1020 psig
- 7/10/84: McCULLOUGH to perforate Berea - 22 (.39" dia) holes, 2371' - 2378' - one extra hole in bottom foot
- 7/10/84: NOWSCO to foam frac Berea; breakdown pressure: 2250 psig; treating pressure: 1860 psig; ISIP: 1560 psig; 5 min SIP: 1350 psig; total sand: 60,000# of 20/40 sand; total N2: 622 mscf; total fluid: 274 bbls

WELL LOG

FORMATION	COLOR	HARD OR SOFT	TOP FEET	BOTTOM FEET	REMARKS
					Including indication of all fresh and salt water, coal, oil and gas
Soil and Shale			0	152	
Sand			152	162	
Shale and Siltstone			162	520	
Sand			520	530	
Shale			538	990	
Siltstone			990	1100	
Shale			1100	1658	
Salt Sands			1658	1704	
Shale			1704	1770	
Big Lime (Greenbrier)			1770	1895	
Shale			1895	1910	
Big Injun Sand			1910	1934	
Shale			1934	2347	
Coffee Shale			2347	2370	
Berea Sand			2370	2376	S/g
Shale			2376	3604	
Brown Shale			3604	4170	S/g @ 3630,3725,4104
Shale			4170	4250	
Total Depth			4250		

(Attach separate sheets as necessary)

KAISER EXPLORATION AND MINING COMPANY
Well Operator

By: R. A. P. -

09/08/2023

Date: August 1, 1984

Note: Regulation 2.02(i) provides as follows:
"The term 'log' or 'well log' shall mean a systematic detailed geological record of all formations, including coal, encountered in the drilling of a well."

STATE OF WEST VIRGINIA
DEPARTMENT OF MINES
OIL AND GAS WELLS DIVISION

RECEIVED
JUN 6 - 1984

OIL & GAS DIVISION
DEPT. OF MINES

INSPECTOR'S WELL REPORT

Permit No. 035 1856

Oil or Gas Well _____
(KIND)

Company <u>Kaiser Explortion</u>	CASING AND TUBING	USED IN DRILLING	LEFT IN WELL	PACKERS
Address _____	Size			
Farm <u>Garrett</u>	16			Kind of Packer
Well No. <u>Kem 337</u>	13			
District _____ County <u>Jackson</u>	10			Size of
Drilling commenced <u>5 31 84</u>	8 1/4			
Drilling completed _____ Total depth _____	6 5/8			Depth set
Date shot _____ Depth of shot _____	5 3/16			
Initial open flow _____ /10ths Water in _____ Inch	3			Perf. top
Open flow after tubing _____ /10ths Merc. in _____ Inch	2			Perf. bottom
Volume _____ Cu. Ft.	Liners Used			Perf. top
Rock pressure _____ lbs. _____ hrs.				Perf. bottom
Oil _____ bbls., 1st 24 hrs.	CASING CEMENTED _____ SIZE _____ No. FT. _____ Date _____			
Fresh water _____ feet _____ feet	NAME OF SERVICE COMPANY _____			
Salt water _____ feet _____ feet	COAL WAS ENCOUNTERED AT _____ FEET _____ INCHES			
	_____ FEET _____ INCHES _____ FEET _____ INCHES			
	_____ FEET _____ INCHES _____ FEET _____ INCHES			

Drillers' Names _____

Remarks:

5 30 84 Spud Time 8:00PM.

5 30 84
DATE

Jerry L. Johnson
09/08/2023
DIRECTOR

STATE OF WEST VIRGINIA
DEPARTMENT OF MINES
OIL AND GAS WELLS DIVISION

RECEIVED
JUN 6 - 1984

OIL & GAS DIVISION

INSPECTOR'S WELL REPORT DEPT. OF MINES

Permit No. 035 1856

Oil or Gas Well _____
(KIND)

Company <u>Kaiser Exploration</u>	CASING AND TUBING	USED IN DRILLING	LEFT IN WELL	PACKERS
Address _____	Size			Kind of Packer _____
Farm <u>Garrett</u>	16			
Well No. <u>Kem 337</u>	13			Size of _____
District <u>Ripley</u> County <u>Jackson</u>	10			
Drilling commenced _____	8 1/4			Depth set _____
Drilling completed _____ Total depth _____	6 3/8			
Date shot _____ Depth of shot _____	5 3/16			Perf. top _____
Initial open flow _____ /10ths Water in _____ Inch	3			Perf. bottom _____
Open flow after tubing _____ /10ths Merc. in _____ Inch	2			Perf. top _____
Volume _____ Cu. Ft.	Liners Used			Perf. bottom _____
Rock pressure _____ lbs _____ hrs.	CASING CEMENTED _____ SIZE _____ No. FT. _____ Date _____			
Oil _____ bbls., 1st 24 hrs.	NAME OF SERVICE COMPANY _____			
Fresh water _____ feet _____ feet	COAL WAS ENCOUNTERED AT _____ FEET _____ INCHES			
Salt water _____ feet _____ feet	_____ FEET _____ INCHES _____ FEET _____ INCHES			
	_____ FEET _____ INCHES _____ FEET _____ INCHES			

Drillers' Names _____

Remarks:

TD 1 3/4 hole 270.1' Ran 7 jts 10 3/4 csg Ran 150 sacs class a 3% cacl 1/4 lb per sac celoflake plug down 6:30 AM

5 31 84

DATE

James Teph...
09/08/2023

DISTRICT WELL INSPECTOR

STATE OF WEST VIRGINIA
DEPARTMENT OF MINES
OIL AND GAS WELLS DIVISION

RECEIVED
JUN 12 1984

OIL & GAS DIVISION
DEPT. OF MINES

INSPECTOR'S WELL REPORT

Permit No. 035 ~~1856~~ ¹⁸⁵⁶

Oil or Gas Well _____
(KIND)

Company <u>Kaiser Exploration</u>	CASING AND TUBING	USED IN DRILLING	LEFT IN WELL	PACKERS
Address _____	Size			
Farm <u>Garrett</u>	16			Kind of Packer _____
Well No. <u>Kem 337</u>	13			
District _____ County <u>Jackson</u>	10			Size of _____
Drilling commenced _____	8 1/4			
Drilling completed _____ Total depth _____	6 5/8			Depth set _____
Date shot _____ Depth of shot _____	5 3/16			
Initial open flow _____ /10ths Water in _____ Inch	3			Perf. top _____
Open flow after tubing _____ /10ths Merc. in _____ Inch	2			Perf. bottom _____
Volume _____ Cu. Ft.	Liners Used			Perf. top _____
Rock pressure _____ lbs. _____ hrs.				Perf. bottom _____
Oil _____ bbls., 1st 24 hrs.	CASING CEMENTED _____ SIZE _____ No. FT. _____ Date _____			
Fresh water _____ feet _____ feet	NAME OF SERVICE COMPANY _____			
Salt water _____ feet _____ feet	COAL WAS ENCOUNTERED AT _____ FEET _____ INCHES			
	_____ FEET _____ INCHES _____ FEET _____ INCHES			
	_____ FEET _____ INCHES _____ FEET _____ INCHES			

Drillers' Names _____

Remarks: _____

6 2 84 TD 93/8 hole at 2120 11¹⁵ am Ran 50 J^Ts 7'' ebg total 2089 set 2099K

Cement Hughes 175 sks 50/50 P^Uz 10% salt 1/4 lb flocele and 100 sks c

class a neat plug down 5:15 PM

6 4 84 Drilling on fluid at 3485'

DATE 6 4 84

Janet T. ...
09/08/2023

STATE OF WEST VIRGINIA
DEPARTMENT OF MINES
OIL AND GAS WELLS DIVISION

RECEIVED

JUN 12 1984

OIL & GAS DIVISION
DEPT. OF MINES

INSPECTOR'S WELL REPORT

Permit No. 035 1856

Oil or Gas Well _____
(KIND)

Company <u>Kaiser Exploration</u>	CASING AND TUBING	USED IN DRILLING	LEFT IN WELL	PACKERS
Address _____	Size			
Farm <u>Garrett</u>	16			Kind of Packer _____
Well No. <u>Kem 333</u>	13			
District _____ County <u>Jackson</u>	10			Size of _____
Drilling commenced _____	8 1/4			
Drilling completed <u>4240</u> Total depth <u>6 4 84</u>	6 5/8			Depth set _____
Date shot _____ Depth of shot _____	5 3/16			
Initial open flow _____ /10ths Water in _____ Inch	3			Perf. top _____
Open flow after tubing _____ /10ths Merc. in _____ Inch	2			Perf. bottom _____
Volume _____ Cu. Ft.	Liners Used			Perf. top _____
Rock pressure _____ lbs. _____ hrs.				Perf. bottom _____
Oil _____ bbls., 1st 24 hrs.	CASING CEMENTED _____ SIZE _____ No. FT. _____ Date _____			
Fresh water _____ feet _____ feet	NAME OF SERVICE COMPANY _____			
Salt water _____ feet _____ feet	COAL WAS ENCOUNTERED AT _____ FEET _____ INCHES			
	_____ FEET _____ INCHES _____ FEET _____ INCHES			
	_____ FEET _____ INCHES _____ FEET _____ INCHES			

Drillers' Names _____

Remarks: _____

6 4 84 TD 4240 Ran 103 jts 4 1/2 4204 set 4214 KB Hughes cement 200 sks 50/50 poz
10% salt 12 1/2 lb per sk gilsonite Plug down 10:30 AM 6 5 84

6 5 84

DATE

 09/08/2023

STATE OF WEST VIRGINIA
DEPARTMENT OF MINES
OIL AND GAS WELLS DIVISION

INSPECTOR'S WELL REPORT

Permit No. 035 1856

Oil or Gas Well _____
(KIND)

Company Kaiser Exploration

Address _____

Farm Garrett

Well No. Kem 337

District _____ County Jackson

Drilling commenced _____

Drilling completed _____ Total depth _____

Date shot _____ Depth of shot _____

Initial open flow _____ /10ths Water in _____ Inch

Open flow after tubing _____ /10ths Merc. in _____ Inch

Volume _____ Cu. Ft.

Rock pressure _____ lbs. _____ hrs.

OIL _____ bbls., 1st 24 hrs.

Fresh water _____ feet _____ feet

Salt water _____ feet _____ feet

CASING AND TUBING	USED IN DRILLING	LEFT IN WELL	PACKERS
Size			Kind of Packer _____
16			
13			
10			Size of _____
8 1/4			
6 5/8			Depth set _____
5 3/16			
3			Perf. top _____
2			Perf. bottom _____
Liners Used			Perf. top _____
			Perf. bottom _____

CASING CEMENTED _____ SIZE _____ No. FT. _____ Date _____

NAME OF SERVICE COMPANY _____

COAL WAS ENCOUNTERED AT _____ FEET _____ INCHES

_____ FEET _____ INCHES _____ FEET _____ INCHES

_____ FEET _____ INCHES _____ FEET _____ INCHES

Drillers' Names _____

Remarks: _____

Knocked out frac baffle and pumped out acid in preparation to drill out cement.

6 13 84

DATE

[Signature] 09/08/2023

Inspector

STATE OF WEST VIRGINIA
DEPARTMENT OF MINES
OIL AND GAS WELLS DIVISION

RECEIVED

AUG - 1 1984

OIL & GAS DIVISION
DEPT. OF MINES

INSPECTOR'S WELL REPORT

Permit No. 035 1856

Oil or Gas Well _____
(KIND)

Company <u>Kaiser Exploration</u>	CASING AND TUBING	USED IN DRILLING	LEFT IN WELL	PACKERS
Address _____	Size			Kind of Packer _____
Farm <u>Garrett</u>	16			
Well No. <u>Kem 337</u>	13			Size of _____
District _____ County <u>Jackson</u>	10			
Drilling commenced _____	8 1/4			Depth set _____
Drilling completed _____ Total depth _____	6 3/8			
Date shot _____ Depth of shot _____	5 3/16			Perf. top _____
Initial open flow _____ /10ths Water in _____ Inch	3			Perf. bottom _____
Open flow after tubing _____ /10ths Merc. in _____ Inch	2			Perf. top _____
Volume _____ Cu. Ft.	Liners Used			Perf. bottom _____
Rock pressure _____ lbs. _____ hrs.	CASING CEMENTED _____ SIZE _____ No. FT. _____ Date _____			
Oil _____ bbls., 1st 24 hrs.	NAME OF SERVICE COMPANY _____			
Fresh water _____ feet _____ feet	COAL WAS ENCOUNTERED AT _____ FEET _____ INCHES			
Salt water _____ feet _____ feet	_____ FEET _____ INCHES _____ FEET _____ INCHES			
	_____ FEET _____ INCHES _____ FEET _____ INCHES			

Drillers' Names _____

Remarks:

Dozer work on reclamation nearly complete now working on last off road.

7 25 84

[Signature] 09/08/2023



RECEIVED

AUG 29 1984

OIL & GAS DIVISION

DEPT. OF MINES

State of West Virginia

Department of Mines

Oil and Gas Division

Charleston 25305

FINAL INSPECTION REPORT
INSPECTORS COMPLIANCE REPORT

COMPANY Kaiser Exploration & Mining Co. PERMIT NO 035 1856
P. O. Box 8 FARM & WELL NO Kem 337
Ravenswood, WV 26164 DIST. & COUNTY Jackson

RULE	DESCRIPTION	IN COMPLIANCE	
		YES	NO
23.06	Notification Prior to Starting Work		
25.04	Prepared before Drilling to Prevent Waste		
25.03	High-Pressure Drilling		
16.01	Required Permits at Wellsite		
15.03	Adequate Fresh Water Casing		
15.02	Adequate Coal Casing		
15.01	Adequate Production Casing		
15.04	Adequate Cement Strenght		
15.05	Cement Type		
23.02	Maintained Access Roads	X	
25.01	Necessary Equipment to Prevent Waste	X	
23.04	Reclaimed Drilling Pits	X	
23.05	No Surface or Underground Pollution	X	
23.07	Requirements for Production & Gathering Pipelines	X	
16.01	Well Records on Site		
16.02	Well Records Filed		
7.05	Identification Markings	X	

I HAVE INSPECTED THE ABOVE CAPTIONED WELL AND RECOMMEND THAT IT BE RELEASED:

SIGNED Jeffrey Tephobach
DATE 82484

Your well record was received and reclamation requirements approved. In accordance with Chapter 22, Article 4, Section 2, the above well will remain under bond coverage for the life of the well.

T. H. ...
Administrator-Oil & Gas Division

January 28, 1985

DATE

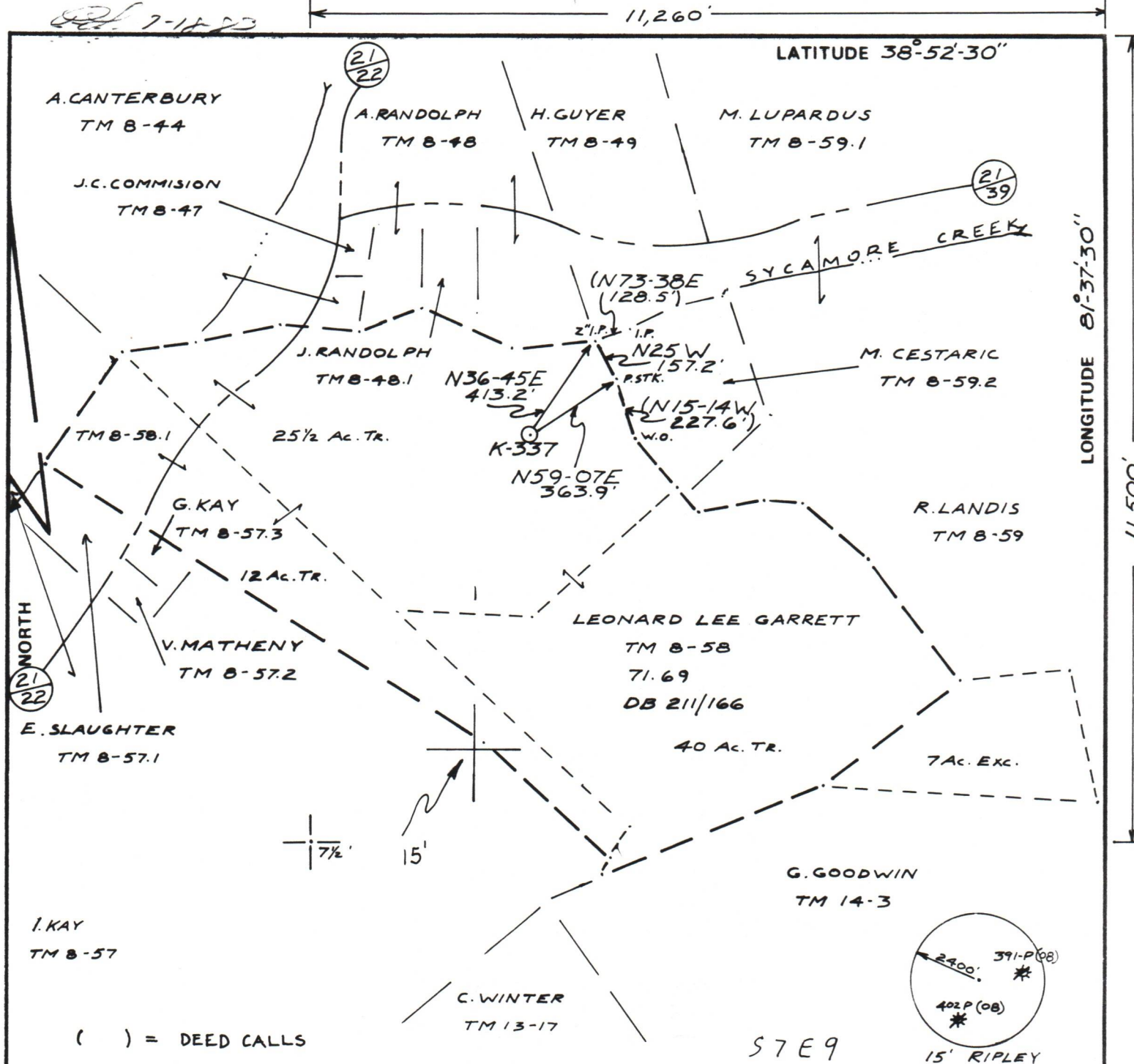

FILE NO. 83-30
 DRAWING NO. _____
 SCALE 1"=500'
 MINIMUM DEGREE OF ACCURACY 1:200
 PROVEN SOURCE OF ELEVATION 646' @ ROAD INTERSECT.

I THE UNDERSIGNED, HEREBY CERTIFY THAT THIS PLAT IS CORRECT TO THE BEST OF MY KNOWLEDGE AND BELIEF AND SHOWS ALL THE INFORMATION REQUIRED BY LAW AND THE REGULATIONS ISSUED AND PRESCRIBED BY THE DEPARTMENT OF MINES.
 (SIGNED) William Ambrose
 R.P.E. _____ L.L.S. 568

PLACE SEAL HERE

(+) DENOTES LOCATION OF WELL ON UNITED STATES TOPOGRAPHIC MAPS
 FORM IV-6 (8-78)



STATE OF WEST VIRGINIA
 DEPARTMENT OF MINES
 OIL AND GAS DIVISION

DATE 3 JUNE, 19 83
 OPERATOR'S WELL NO. K-337
 API WELL NO. _____
47 - 035 - 1856-REN
 STATE COUNTY PERMIT

WELL TYPE: OIL GAS LIQUID INJECTION _____ WASTE DISPOSAL _____
 (IF "GAS,") PRODUCTION STORAGE _____ DEEP _____ SHALLOW
 LOCATION: ELEVATION 716 WATER SHED SYCAMORE CREEK
 DISTRICT RIPLEY COUNTY JACKSON
 QUADRANGLE RIPLEY 7 1/2'
 SURFACE OWNER LEONARD LEE GARRETT ACREAGE 71.69
 OIL & GAS ROYALTY OWNER L. GARRETT, et al. LEASE ACREAGE 73
 LEASE NO. 84-04-1779
 PROPOSED WORK: DRILL CONVERT _____ DRILL DEEPER _____ REDRILL _____ FRACTURE OR STIMULATE PLUG OFF OLD FORMATION _____ PERFORATE NEW FORMATION _____ OTHER PHYSICAL CHANGE IN WELL (SPECIFY) _____

PLUG AND ABANDON _____ CLEAN OUT AND REPLUG _____
 TARGET FORMATION DEVONIAN SHALE ESTIMATED DEPTH 4852'
 WELL OPERATOR KAISER EXPLORATION DESIGNATED AGENT SAME
 ADDRESS PO. BOX 8 & MINING CO. ADDRESS _____
RAVENSWOOD, W.V. 26164

JACKSON-1050