



1) Date: Sept 16, 19 83  
 2) Operator's Well No. BURDETTE # 2B  
 3) API Well No. 47 - 035 - 1902  
 State County Permit

STATE OF WEST VIRGINIA  
 DEPARTMENT OF MINES, OIL AND GAS DIVISION  
 APPLICATION FOR A WELL WORK PERMIT

- 4) WELL TYPE: A Oil  / Gas   
 B (If "Gas", Production  / Underground storage \_\_\_\_\_ / Deep \_\_\_\_\_ / Shallow )
- 5) LOCATION: Elevation: 834' Watershed: Pond Creek  
 District: Grant County: Jackson Quadrangle: Pond Creek
- 6) WELL OPERATOR H D Wells Oil & Gas  
 Address Box 1785  
Charleston, WV
- 7) DESIGNATED AGENT H D Wells III  
 Address Box 1785  
Charleston, WV
- 8) OIL & GAS INSPECTOR TO BE NOTIFIED  
 Name Homer Dougherty  
 Address Looneyville, WV
- 9) DRILLING CONTRACTOR:  
 Name Clint Hurt & Associates  
 Address Elkview, WV
- 10) PROPOSED WELL WORK: Drill xxx / Drill deeper \_\_\_\_\_ / Redrill \_\_\_\_\_ / Stimulate \_\_\_\_\_  
 Plug off old formation \_\_\_\_\_ / Perforate new formation \_\_\_\_\_  
 Other physical change in well (specify) \_\_\_\_\_
- 11) GEOLOGICAL TARGET FORMATION, Berea
- 12) Estimated depth of completed well, 2500 feet
- 13) Approximate trata depths: Fresh, 60 feet; salt, 1100 feet.
- 14) Approximate coal seam depths: n/a Is coal being mined in the area? Yes \_\_\_\_\_

RECEIVED  
 SEP 21 1983

OIL & GAS DIVISION  
 DEPT. OF MINE

15) CASING AND TUBING PROGRAM

CASING OR TUBING TYPE	SPECIFICATIONS					FOOTAGE INTERVALS		CEMENT FILL-UP OR SACKS (Cubic feet)	PACKERS
	Size	Grade	Weight per ft.	New	Used	For drilling	Left in well		
Conductor	8-5/8	J55	26	X		300'	300'	Circ. to surface	By Rule 15.05
Fresh water									
Coal									Sizes
Intermediate									
Production	4-1/2	J55		X		2500'	2500'	1,000' fill up	depths set
Tubing									
Liners									Perforations: Top Bottom

OFFICE USE ONLY  
 DRILLING PERMIT

Permit number 47-035-1902 Date September 30 19 83

This permit covering the well operator and well location shown below is evidence of permission granted to drill in accordance with the pertinent legal requirements subject to the conditions contained herein and on the reverse hereof. **Notification must be given to the District Oil and Gas Inspector, (Refer to No. 8) Prior to the construction of roads, locations and pits for any permitted work.** In addition, the well operator or his contractor shall notify the proper district oil and gas inspector 24 hours before actual permitted work has commenced.)

The permitted work is as described in the Notice and Application, plat, and reclamation plan, subject to any modifications and conditions specified on the reverse hereof.

Permit expires September 30, 1985 unless well work is commenced prior to that date and prosecuted with due diligence.

Bond: <b>BLANKET BOND</b>	Agent: <u>[Signature]</u>	Plat: <u>[Signature]</u>	Casing: <u>[Signature]</u>	Fee: <u>2436</u>
---------------------------	---------------------------	--------------------------	----------------------------	------------------

[Signature]  
 Administrator, Office of Oil and Gas

NOTE: Keep one copy of this permit posted at the drilling location.





**OFFICE USE ONLY**

**PERMIT MODIFICATIONS AND CONDITIONS (IF ANY) TO THE PROPOSED WELL WORK**

1) LOCATION: B (II) Gas Production  
 Elevation: 825'  
 District: Grant  
 County: Jackson  
 Watershed: Pond Creek  
 Underground storage: Shallow

2) WELL OPERATOR: *Boone Energy*  
 Address: *Box 1702 Charleston, WV*

3) DRILLING CONTRACTOR: *Clinton*  
 Name: *Clinton*  
 Address: *Clinton*

4) PROPOSED WELL WORK: *Drill 202' X Drill*  
 Plug off old formation: *Perform new formation*  
 Other physical change in well (specify):

5) GEOLOGICAL TARGET FORMATION:  
 12) Estimated depth of completed well: *2300* feet  
 13) Approximate depths: *60* feet  
 14) Approximate coal seam depths: *0* feet  
 15) CASING AND TUBING PROGRAM:

Casing or Tubing Type	Size	Length	SPECIFICATIONS		FOOTAGE INTERVALS		Cement Pillup (OR PACKS) (Casing feet)	PACKERS
			Weight per foot	Grade	Top of casing	Bottom of casing		
Conductor	8-5/8" x 25	30'	X	35	300'	300'		
Intermediate	4-1/2" x 25	2500'	X	2500'	2500'	2500'		

**OFFICE USE ONLY**

This part of Form IV-2(b) is to record the dates of certain occurrences and any follow-up inspections.

	Date	Date(s)
Application received		
Well work started		
Completion of the drilling process		
Well Record received		
Reclamation completed		

**OTHER INSPECTIONS**

Reason: \_\_\_\_\_

Reason: \_\_\_\_\_

Agent	Plan	Fee
<i>[Signature]</i>	<i>[Signature]</i>	<i>[Signature]</i>

**MARKET BOND**

09/08/2023





1) Date: Sept 16, 19 87  
 2) Operator's Well No. BURDETTE # 2B  
 3) API Well No. 47 035  
 State \_\_\_\_\_ County \_\_\_\_\_ Permit \_\_\_\_\_

STATE OF WEST VIRGINIA  
 DEPARTMENT OF MINES, OIL AND GAS DIVISION  
 APPLICATION FOR A WELL WORK PERMIT

- 4) WELL TYPE: A Oil  / Gas   
 B (If "Gas", Production  / Underground storage \_\_\_\_\_ / Deep \_\_\_\_\_ / Shallow )
- 5) LOCATION: Elevation: 834' Watershed: Pond Creek  
 District: Grant County: Jackson Quadrangle: Pond Creek
- 6) WELL OPERATOR H D Wells Oil & Gas 7) DESIGNATED AGENT H D Wells III  
 Address Box 1785 Address Box 1785  
Charleston, WV Charleston, WV
- 8) OIL & GAS INSPECTOR TO BE NOTIFIED 9) DRILLING CONTRACTOR:  
 Name Homer Dougherty Name Clint Hurt & Associates  
 Address Looneyville, WV Address Elkview, WV
- 10) PROPOSED WELL WORK: Drill  / Drill deeper \_\_\_\_\_ / Redrill \_\_\_\_\_ / Stimulate \_\_\_\_\_  
 Plug off old formation \_\_\_\_\_ / Perforate new formation \_\_\_\_\_  
 Other physical change in well (specify) \_\_\_\_\_
- 11) GEOLOGICAL TARGET FORMATION, Berea
- 12) Estimated depth of completed well, 2500 feet  
 13) Approximate strata depths: Fresh, 60 feet; salt, 1100 feet.  
 14) Approximate coal seam depths: n/a Is coal being mined in the area? Yes \_\_\_\_\_ / No
- 15) CASING AND TUBING PROGRAM

CASING OR TUBING TYPE	SPECIFICATIONS					FOOTAGE INTERVALS		CEMENT FILL-UP OR SACKS (Cubic feet)	PACKERS
	Size	Grade	Weight per ft.	New	Used	For drilling	Left in well		
Conductor	<u>8-5/8</u>	<u>J55</u>	<u>26</u>	<input checked="" type="checkbox"/>		<u>300'</u>	<u>300'</u>	<u>Circ. to surface</u>	Kinds <u>by 6 1/2" 405</u>
Fresh water									Sizes
Coal									
Intermediate									
Production	<u>4-1/2</u>	<u>J55</u>		<input checked="" type="checkbox"/>		<u>2500'</u>	<u>2500'</u>	<u>1,000' fill</u>	Depths set
Tubing									
Liners									Perforations: Top _____ Bottom _____

INSTRUCTIONS TO COAL OPERATOR, OWNER, OR LESSEE

The named coal operator, coal owner(s), and coal lessee are hereby notified that any objection they wish to make or are required to make by Code §22-4-3 must be filed with the Department of Mines within fifteen (15) days after the receipt of this Application by the Department.

The following waiver must be completed by the coal operator and by any coal owner or coal lessee who has recorded a declaration under Code §22-4-20, if the permit is to be issued within fifteen (15) days of the filing of the Application.

WAIVER

The undersigned coal operator \_\_\_\_\_ / owner \_\_\_\_\_ / lessee \_\_\_\_\_ / of the coal under this well location has examined this proposed well location. If a mine map exists which covers the area of the well location, the well location has been added to the mine map. The undersigned has no objection to the work proposed to be done at this location, provided, the well operator has complied with all applicable requirements of the West Virginia Code and the governing regulations.

Date: \_\_\_\_\_, 19 \_\_\_\_\_ By: [Signature]  
 Its: \_\_\_\_\_

09/08/2023  
 Coal Owner





IV-9  
(Rev 8-81)

DATE Sept 7-83  
WELL NO. BURDETTE #2B  
API NO. 47 - 035 - 1902

State of West Virginia  
Department of Mines  
Oil and Gas Division

CONSTRUCTION AND RECLAMATION PLAN

COMPANY NAME H. D. WELLS OIL + GAS  
Address P.O. BOX 1785, CHAS.  
Telephone 346-2829

DESIGNATED AGENT H. D. WELLS III  
Address BOX 1785, CHAS.  
Telephone 346-2829

LANDOWNER L. E. BURDETTE

SOIL CONS. DISTRICT WESTERN WV  
(Agent)

Revegetation to be carried out by H. D. WELLS III

This plan has been reviewed by Western SCD. All corrections  
and additions become a part of this plan: Sept 13 1983  
(Date)

Wayne W. Hughes SEP 21 1983  
(SCD Agent)

RECEIVED

ACCESS ROAD

LOCATION OIL & GAS DIVISION  
DEPT. OF MINES

Structure DRAINAGE DITCH (A)  
Spacing \_\_\_\_\_  
Page Ref. Manual 1:5  
Structure CULVERT (B)  
Spacing \_\_\_\_\_  
Page Ref. Manual 1:3  
Structure \_\_\_\_\_ (C)  
Spacing \_\_\_\_\_  
Page Ref. Manual \_\_\_\_\_

Structure \_\_\_\_\_ (1)  
Material EARTHEN  
Page Ref. Manual 1:1  
Structure \_\_\_\_\_ (2)  
Material \_\_\_\_\_  
Page Ref. Manual \_\_\_\_\_  
Structure \_\_\_\_\_ (3)  
Material \_\_\_\_\_  
Page Ref. Manual \_\_\_\_\_

All structures should be inspected regularly and repaired if necessary. All commercial timber is to be cut and stacked and all brush and small timber to be cut and removed from the site before dirt work begins.

REVEGETATION

Treatment Area I

Lime \_\_\_\_\_ Tons/acre  
or correct to pH 6.5  
Fertilizer 600 lbs/acre  
(10-20-20 or equivalent)  
Mulch HAY Tons/acre  
Seed\* ORCHARD GRASS 20 lbs/acre  
RYE GRASS 6 lbs/acre  
RED CLOVER 10 lbs/acre

Treatment Area II

Lime \_\_\_\_\_ Tons/acre  
or correct to pH 6.5  
Fertilizer \_\_\_\_\_ lbs/acre  
(10-20-20 or equivalent)  
Mulch HAY Tons/acre  
Seed\* ORCHARD GRASS 20 lbs/acre  
RYE GRASS 6 lbs/acre  
RED CLOVER 10 lbs/acre

\*Inoculate all legumes such as vetch, trefoil and clovers with the proper bacterium. Inoculate with 3X recommended amount.

09/08/2023

NOTES: Please request landowners' cooperation to protect new seedling for one growing season. Attach separate sheets as necessary for comments.

PLAN PREPARED BY H. D. WELLS III  
ADDRESS P.O. BOX 1785 CHAS  
X  
PHONE NO. 346-2829



ATTACH OR PHOTOCOPY SECTION OF INVOLVED TOPOGRAPHIC MAP. QUADRANGLE POND CREEK

LEGEND

Well Site 



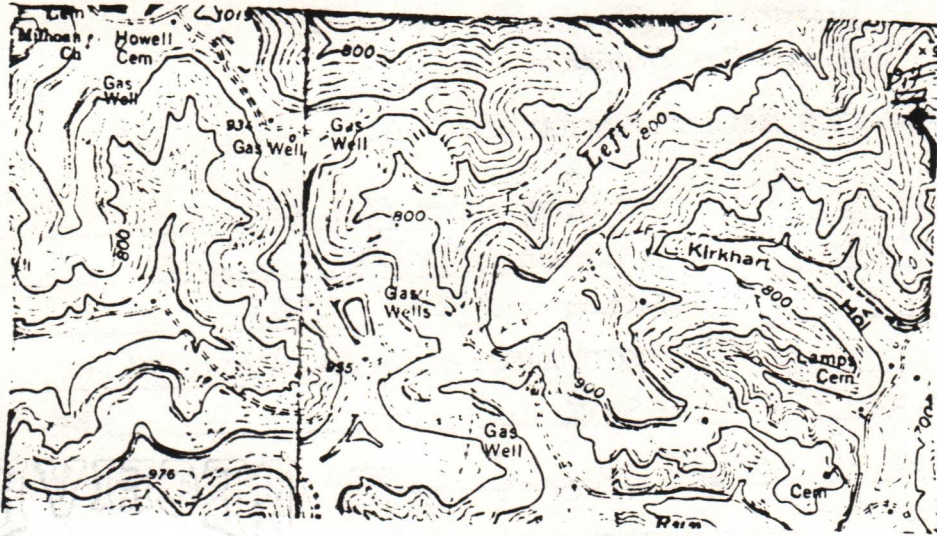







Access Road 



WELL SITE PLAN

Sketch to include well location, existing access road, roads to be constructed, wellsite drilling pits and necessary structures numbered or lettered to correspond with the first part of this plan. Include all natural drainage.

LEGEND

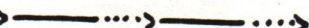
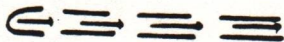
Property boundary 	Diversion 
Road 	Spring 
Existing fence 	Wet spot 
Planned fence 	Building 
Stream 	Drain pipe 
Open ditch 	Waterway 

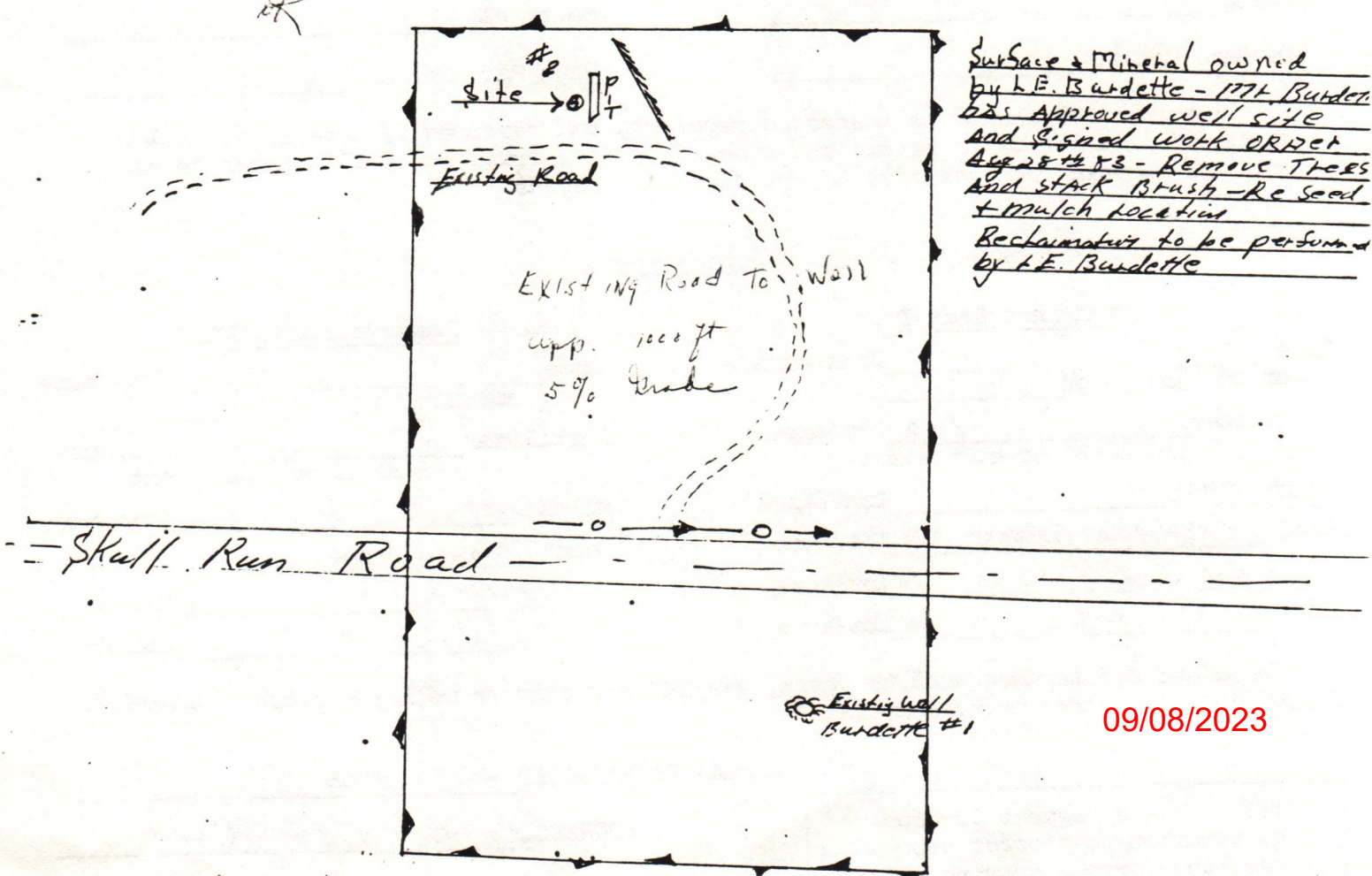

09/08/2023



1) Date: SEP 19, 1983  
2) Operator's Well No. BURDETTE 2B  
3) API Well No. 47 035 State County Permit

STATE OF WEST VIRGINIA  
DEPARTMENT OF MINES, OFFICE OF OIL & GAS

NOTICE OF APPLICATION FOR A WELL WORK PERMIT

4) SURFACE OWNER(S) OF RECORD TO BE SERVED

(i) Name L.E. BURDETTE  
Address MURRAYSVILLE, WV

(ii) Name \_\_\_\_\_  
Address \_\_\_\_\_

(iii) Name \_\_\_\_\_  
Address \_\_\_\_\_

5(i) COAL OPERATOR NONE  
Address \_\_\_\_\_

5(ii) COAL OWNER(S) WITH DECLARATION ON RECORD:  
Name NONE  
Address \_\_\_\_\_

Name \_\_\_\_\_  
Address \_\_\_\_\_

5(iii) COAL LESSEE WITH DECLARATION ON RECORD:  
Name NONE  
Address \_\_\_\_\_

TO THE PERSON(S) NAMED ABOVE: You should have received this Form and the following documents:

- (1) The Application for a Well Work Permit on Form IV-2(B) (or Form IV-4 if the well is to be plugged, which sets out the parties involved in the drilling or other work, and describes the well and its location and, if applicable, the proposed casing and cementing program;
- (2) The plat (surveyor's map) showing the well location on Form IV-6; and
- (3) The Construction and Reclamation Plan on Form IV-9 (unless the well work is only to plug a well), which sets out the plan for erosion and sediment control and for reclamation for the site and access road.

THE REASON YOU RECEIVED THESE DOCUMENTS IS THAT YOU HAVE RIGHTS REGARDING THE APPLICATION WHICH ARE SUMMARIZED IN THE "INSTRUCTIONS" ON THE REVERSE SIDE OF THE COPY OF THE APPLICATION (FORM IV-2(B) OR FORM 4, DESIGNATED FOR YOU. HOWEVER, YOU ARE NOT REQUIRED TO TAKE ANY ACTION AT ALL.

RECEIVED

SEP 21 1983

Take notice that under Chapter 22 of the West Virginia Code, the undersigned well operator proposes to file or has filed this Notice and Application and accompanying documents for a Well Work Permit with the Administrator of the Office of Oil and Gas, West Virginia Department of Mines, with respect to a well at the location described on attached Application and depicted on attached Form IV-6. Copies of this Notice, the Application, the plat, and the Construction and Reclamation Plan have been mailed by registered or certified mail or delivered by hand to the person(s) named above (or by publication in certain circumstances) on or before the day of mailing or delivery to the Administrator.

OIL & GAS DIVISION  
DEPT. OF MINES

The truth of the information on the Notice and Application is verified and sworn to and the Notice is signed on behalf of the Well Operator in my County and State by

WELL OPERATOR H.D. WELLS OIL + GAS  
By H.D. Wells  
Its PRESIDENT  
Address BOX 1785  
CHARLESTON WV  
Telephone 346-2829

H.D. WELLS III  
this 9 day of SEPTEMBER, 1983.  
My commission expires 9-22, 1991.

Guy T. Kelly  
Notary Public, Putnam County,  
State of W. Va.

6) EXTRACTION RIGHTS

Check and provide one of the following:

- Included is the lease or leases or other continuing contract or contracts by which I hold the right to extract oil or gas.
- The requirement of Code 22-4-1-(c) (1) through (4). (See reverse side for specifics.)

7) ROYALTY PROVISIONS

Is the right to extract, produce or market the oil or gas based upon a lease or leases or other contract or contracts providing for flat well royalty or any similar provision for compensation to the owner of the oil or gas in place which is not inherently related to the volume of oil or gas so extracted, produced or marketed? Yes (No)

If the answer above is No, nothing additional is needed. If the answer is Yes, you may use Affidavit Form IV-60.

See the reverse side for line item instructions, and for instructions concerning the required copies of the Notice and Application, plat, and Construction and Reclamation Plan.

09/08/2023



INSTRUCTIONS TO APPLICANT

CONCERNING THE LINE ITEMS:

- 1) Date of Notice.
- 2) Your well name and number.
- 3) To be filled out by the Office of Oil & Gas.
- 4) & 5) Use separate sheet if necessary.
- 4) Surface owner(s) of record to be served with Notice and Application. However, see also Code § 22-4-1b(b) if "more than three tenants in common or other co-owners of interest described in subsection (a) of this section hold interests in such lands".
- 5(i) "Coal Operator" means any person, firm, partnership, partnership association or corporation that proposes to or does operate a coal mine.
- 5(ii, iii) See Code § 22-4-20.
- 6) See Code § 22-4-11(c). However, in lieu of filing the lease(s) or other continuing contract(s), the Applicant may fill out the information in the space provided below.
- 7) See Code § § 22-4-11(d, e).

CONCERNING THE REQUIRED COPIES FOR FILING AND SERVICE:

Filing. Code § 22-4-1k and Regulation 7.02 provide that the original and required copies of the Notice and Application must be filed with the Administrator, accompanied by (i) a plat in the form prescribed by Regulation 11, (ii) a bond in one of the forms prescribed by Regulation 12, or in lieu thereof the other security allowed by Code § 22-4-1k(d) and the reclamation required by Code § 22-4-12b and Regulation 23, (iv) unless previously paid on the same well, the fees required by Code § 22-4-1a(c) and 22-3-12a, and (v) if applicable, the consent required by Code § 22-4-8a from the owner of any water well on dwelling within 200 feet of the proposed well.

Service. In addition, service must be made on the surface owner(s) and the person(s) with an interest in the coal. See Code § § 22-4-1m, 22-4-2, 22-4-2a, and 22-4-2b.

INFORMATION SUPPLIED UNDER CODE § 22-4-11(d)

IN LIEU OF FILING LEASE(S) AND OTHER CONTINUING CONTRACT(S)

Under the oath required to make the verification on the obverse side of this Notice, I depose and say that I am the person who signed the Notice for the Applicant, and that--

- (1) the tract of land is the same tract described in the Application to which this Notice applies, partly or wholly depicted in the accompanying plat, and described in the Construction and Reclamation Plan;
- (2) the parties and recordation data (if recorded) for lease(s) or other continuing contract(s) by which the Applicant claims the right to extract, produce or market the oil or gas are as follows:

<u>Grantor, lessor, etc.</u>	<u>Grantee, lessee, etc.</u>	<u>Royalty</u>	<u>Book</u>	<u>Page</u>
L.E. BURDETTE	H.D. WELLS OIL + GAS	1/8	165	128



AFFIDAVIT OF PERSONAL SERVICE ON SURFACE OWNER

STATE OF West Virginia,  
COUNTY OF Kanawha :

The undersigned, being first duly sworn, says that the undersigned served a true and complete copy of all sides of--

- (1) Notice on Form IV-2(A)xx / Form IV-3(A) / Form IV-4(A) /
- (2) Application on Form IV-2(B)xx / Form IV-3(B) / Form IV-4(B) /
- (3) Plat showing the well location on Form IV-6, and
- (4) Construction and Reclamation Plan on Form IV-9 (unless the application is to plug a well)

--all with respect to operator's Well No. Burdette# 2-B located in Grant District, Jackson County, West Virginia upon the person or organization named--

RECEIVED  
SEP 21 1983

L. E. Burdette

OIL & GAS DIVISION

--by delivering the same in Jackson County, State of West Virginia on the 15 day of September, 1983 in the manner specified below.

DEPT. OF MINE

[COMPLETE THE APPROPRIATE SECTION]

For an individual:

[  ] Handing it to him<sup>XX</sup> / her / or, because he / she / refused to take it when I offered it, by leaving it in his / her / presence.

[ ] Handing it to a member of his or her family above the age of 16 years named \_\_\_\_\_ who resides at the usual place of abode of the person to be served, and asking the family member to give it to the person to be served as soon as possible.

For a partnership:

[ ] Handing it to \_\_\_\_\_, a partner of the partnership or, because the partner refused to take it when I handed it over, by leaving it in the presence of the partner.

For a limited partnership:

[ ] Handing it to the general partner, named \_\_\_\_\_, or, because the general partner refused to take it when I tried to hand it over, by leaving it in the presence of the general partner.

For a corporation:

[ ] Handing it to the corporation's employee / officer / director / attorney in fact / named \_\_\_\_\_.

H. D. Wells III  
(Signature of person executing service)

H. D. Wells III

Taken, subscribed and sworn before me this 16 day of September, 1983.  
My commission expires September 22, 1991.

Gary Anderson Salazar  
Notary Public

(AFFIX SEAL IF NOTARIZED IF OUTSIDE THE STATE)











DETAILS OF PERFORATED INTERVALS, FRACTURING OR STIMULATING, PHYSICAL CHANGE, ETC.

Perf: 12 Holes Berea 2,170 feet

Frac: Foam 60,000 lbs. Sand

WELL LOG

FORMATION	COLOR	HARD OR SOFT	TOP FEET	BOTTOM FEET	REMARKS
					Including indication of all fresh and salt water, coal, oil and gas
Sand & Shale			0	1,360	
Limestone			1,360	1,540	
Red Rock			1,540	1,620	
Shale & Sand			1,620	2,166	
Berea			2,166	2,170	Gas Show
Sand & Shale			2,170	2,542	Total Depth

(Attach separate sheets as necessary)

H. D. Wells Oil & Gas Exploration & Development, Inc.  
Well Operator

By: *A. D. Wells* 09/08/2023  
Date: *4/5/84*

Note: Regulation 2.02(i) provides as follows:  
"The term 'log' or 'well log' shall mean a systematic detailed geological record of all formations, including coal, encountered in the drilling of a well."



STATE OF WEST VIRGINIA  
DEPARTMENT OF MINES  
OIL AND GAS WELLS DIVISION

RECEIVED

NOV 3 - 1983

OIL & GAS DIVISION  
DEPT. OF MINES  
INSPECTOR'S WELL REPORT

Permit No. 0351902

Oil or Gas Well \_\_\_\_\_  
(KIND)

Company H.B. Wells

Address \_\_\_\_\_

Farm Burdette

Well No. #28

District \_\_\_\_\_ County Jackson

Drilling commenced 102783

Drilling completed \_\_\_\_\_ Total depth \_\_\_\_\_

Date shot \_\_\_\_\_ Depth of shot \_\_\_\_\_

Initial open flow \_\_\_\_\_ /10ths Water in \_\_\_\_\_ Inch

Open flow after tubing \_\_\_\_\_ /10ths Merc. in \_\_\_\_\_ Inch

Volume \_\_\_\_\_ Cu. Ft.

Rock pressure \_\_\_\_\_ lbs. \_\_\_\_\_ hrs.

Oil \_\_\_\_\_ bbls., 1st 24 hrs.

Fresh water \_\_\_\_\_ feet \_\_\_\_\_ feet

Salt water \_\_\_\_\_ feet \_\_\_\_\_ feet

CASING AND TUBING	USED IN DRILLING	LEFT IN WELL	PACKERS
Size			
16			Kind of Packer _____
13			
10			Size of _____
8 1/4			
6 5/8			Depth set _____
5 3/16			
3			Perf. top _____
2			Perf. bottom _____
Liners Used			Perf. top _____
			Perf. bottom _____

CASING CEMENTED \_\_\_\_\_ SIZE \_\_\_\_\_ No. FT. \_\_\_\_\_ Date \_\_\_\_\_

NAME OF SERVICE COMPANY \_\_\_\_\_

COAL WAS ENCOUNTERED AT \_\_\_\_\_ FEET \_\_\_\_\_ INCHES

\_\_\_\_\_ FEET \_\_\_\_\_ INCHES \_\_\_\_\_ FEET \_\_\_\_\_ INCHES

\_\_\_\_\_ FEET \_\_\_\_\_ INCHES \_\_\_\_\_ FEET \_\_\_\_\_ INCHES

Drillers' Names \_\_\_\_\_

Remarks: 102783 6:05 pm Started Drilling

102783  
DATE

Jerry M. Tall  
09/08/2023  
DISTRICT WELL INSPECTOR







STATE OF WEST VIRGINIA  
DEPARTMENT OF MINES  
OIL AND GAS WELLS DIVISION

RECEIVED

NOV 3 - 1983

INSPECTOR'S WELL REPORT

OIL & GAS DIVISION  
DEPT. OF MINES

Permit No. 035 1902

Oil or Gas Well \_\_\_\_\_  
(KIND)

Company <u>H. G. Wolls</u>	CASING AND TUBING	USED IN DRILLING	LEFT IN WELL	PACKERS
Address _____	Size			
Farm <u>Burdette</u>	16			Kind of Packer _____
Well No. _____	13			
District _____ County <u>Jackson</u>	10			Size of _____
Drilling commenced _____	8 1/4			
Drilling completed _____ Total depth _____	6 5/8			Depth set _____
Date shot _____ Depth of shot _____	5 3/16			
Initial open flow _____ /10ths Water in _____ Inch	3			Perf. top _____
Open flow after tubing _____ /10ths Merc. in _____ Inch	2			Perf. bottom _____
Volume _____ Cu. Ft.	Liners Used			Perf. top _____
Rock pressure _____ lbs. _____ hrs.				Perf. bottom _____
Oil _____ bbls., 1st 24 hrs.	CASING CEMENTED _____ SIZE _____ No. FT. _____ Date _____			
Fresh water _____ feet _____ feet	NAME OF SERVICE COMPANY _____			
Salt water _____ feet _____ feet	COAL WAS ENCOUNTERED AT _____ FEET _____ INCHES			
	_____ FEET _____ INCHES _____ FEET _____ INCHES			
	_____ FEET _____ INCHES _____ FEET _____ INCHES			

Drillers' Names \_\_\_\_\_

Remarks: Driller 11' Hole Ran 7975 8 5/8" pipe Total 293' Set at 303' kb  
Cement 90SKS Reg. 3% cal. 1/4 lb Selflake  
Plug Down 4:00 AM . arrived at 9:15 AM Started Down  
Hole 12:00 PM lock.

10 2883

DATE

George T. [Signature]

09/08/2023

DISTRICT WELL INSPECTOR







STATE OF WEST VIRGINIA  
DEPARTMENT OF MINES  
OIL AND GAS WELLS DIVISION

RECEIVED

NOV 9 - 1983

OIL & GAS DIVISION

INSPECTOR'S WELL REPORT DEPT. OF MINES

Permit No. 035 1902

Oil or Gas Well \_\_\_\_\_  
(KIND)

Company <u>H. D. Wells</u>	CASING AND TUBING	USED IN DRILLING	LEFT IN WELL	PACKERS
Address _____	Size			
Farm <u>Burdette</u>	16			Kind of Packer _____
Well No. <u># 2B</u>	13			
District _____ County <u>Jackson</u>	10			Size of _____
Drilling commenced _____	8 1/4			
Drilling completed <u>11 183</u> Total depth <u>2536</u>	6 5/8			Depth set _____
Date shot _____ Depth of shot _____	5 3/16			
Initial open flow _____ /10ths Water in _____ Inch	3			Perf. top _____
Open flow after tubing _____ /10ths Merc. in _____ Inch	2			Perf. bottom _____
Volume _____ Cu. Ft.	Liners Used			Perf. top _____
Rock pressure _____ lbs. _____ hrs.				Perf. bottom _____
Oil _____ bbls., 1st 24 hrs.	CASING CEMENTED _____ SIZE _____ No. FT. _____ Date _____			
Fresh water _____ feet _____ feet	NAME OF SERVICE COMPANY _____			
Salt water _____ feet _____ feet	COAL WAS ENCOUNTERED AT _____ FEET _____ INCHES			
	_____ FEET _____ INCHES _____ FEET _____ INCHES			
	_____ FEET _____ INCHES _____ FEET _____ INCHES			

Drillers' Names \_\_\_\_\_

Remarks: 11 183 2:00pm TP 2536  
Set 4 1/2" 2513 Cement Overall 75 SKS

11 283  
DATE

[Signature]  
09/08/2023  
DISTRICT WELL INSPECTOR







STATE OF WEST VIRGINIA  
DEPARTMENT OF MINES  
OIL AND GAS WELLS DIVISION

RECEIVED

MAY 30 1984

OIL & GAS DIVISION  
DEPT. OF MINES

INSPECTOR'S WELL REPORT

Permit No. 035 1902

Oil or Gas Well \_\_\_\_\_  
(KIND)

Company <u>H.D. Wells</u>	CASING AND TUBING	USED IN DRILLING	LEFT IN WELL	PACKERS
Address _____	Size			
Farm _____	16			Kind of Packer _____
Well No. _____	13			
District _____ County _____	10			Size of _____
Drilling commenced _____	8 1/4			
Drilling completed _____ Total depth _____	6 5/8			Depth set _____
Date shot _____ Depth of shot _____	5 3/16			
Initial open flow _____ /10ths Water in _____ Inch	3			Perf. top _____
Open flow after tubing _____ /10ths Merc. in _____ Inch	2			Perf. bottom _____
Volume _____ Cu. Ft.	Liners Used _____			Perf. top _____
Rock pressure _____ lbs. _____ hrs.				Perf. bottom _____
Oil _____ bbls., 1st 24 hrs.	CASING CEMENTED _____ SIZE _____ No. FT. _____ Date _____			
Fresh water _____ feet _____ feet	NAME OF SERVICE COMPANY _____			
Salt water _____ feet _____ feet	COAL WAS ENCOUNTERED AT _____ FEET _____ INCHES			
	_____ FEET _____ INCHES _____ FEET _____ INCHES			
	_____ FEET _____ INCHES _____ FEET _____ INCHES			

Drillers' Names \_\_\_\_\_

Remarks:

Needs to be reseeded no mulch used seddding looks poor.

5 24 84

DATE

*George T. Tolson*  
09/08/2023

INSPECTOR









**RECEIVED**  
JAN 23 1985

State of West Virginia  
Department of Mines  
Oil and Gas Division  
Charleston 25305

OIL & GAS DIVISION  
**DEPT. OF MINES**

FINAL INSPECTION REPORT  
INSPECTORS COMPLIANCE REPORT  
April 17, 1984

COMPANY H. D. Wells Oil & Gas  
P. O. Box 1785  
Charleston, West Virginia 25326

PERMIT NO 035-1902  
FARM & WELL NO L. E. Burdette #2B  
DIST. & COUNTY Grant/Jackson

RULE	DESCRIPTION	IN COMPLIANCE	
		YES	NO
23.06	Notification Prior to Starting Work	X	
25.04	Prepared before Drilling to Prevent Waste		
25.03	High-Pressure Drilling		
16.01	Required Permits at Wellsite	X	
15.03	Adequate Fresh Water Casing		
15.02	Adequate Coal Casing		
15.01	Adequate Production Casing	X	
15.04	Adequate Cement Strength	X	
15.05	Cement Type	X	
23.02	Maintained Access Roads	X	
25.01	Necessary Equipment to Prevent Waste	X	
23.04	Reclaimed Drilling Pits	X	
23.05	No Surface or Underground Pollution	X	
23.07	Requirements for Production & Gathering Pipelines	X	
16.01	Well Records on Site		
16.02	Well Records Filed		
7.05	Identification Markings	X	

I HAVE INSPECTED THE ABOVE CAPTIONED WELL AND RECOMMEND THAT IT BE RELEASED:

SIGNED *James Tephah*  
DATE 1/16/85

Your well record was received and reclamation requirements approved. In accordance with Chapter 22, Article 4, Section 2, the above well will remain under bond coverage for the life of the well.

*T. H. ...*  
Administrator-Oil & Gas Division  
January 25, 1985  
DATE \_\_\_\_\_

09/08/2023



9-22-83

LATITUDE 39° 05' 00" LONGITUDE 81° 42' 30"

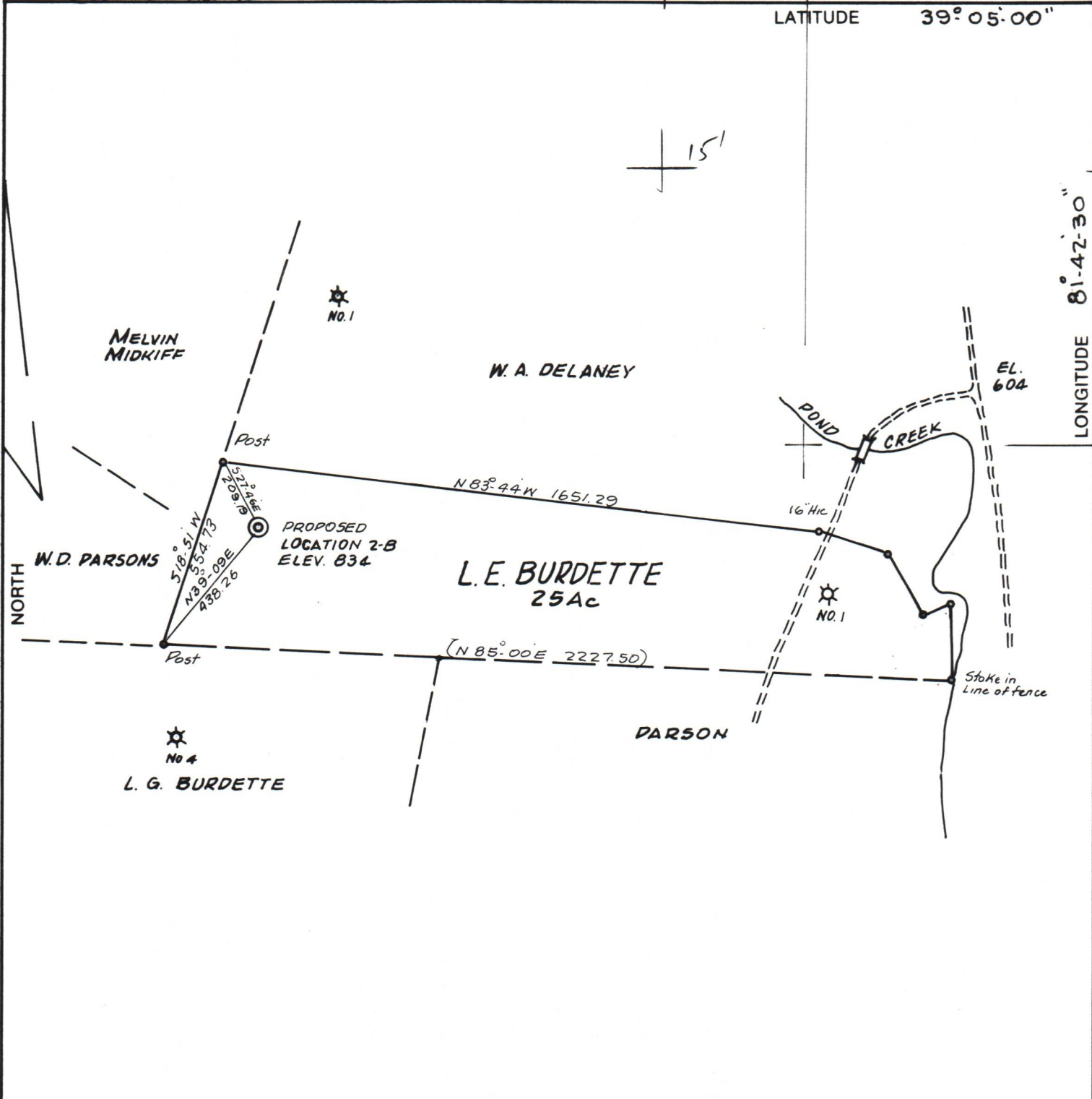

(+) DENOTES LOCATION OF WELL ON UNITED STATES TOPOGRAPHIC MAPS

FILE NO. \_\_\_\_\_  
 DRAWING NO. \_\_\_\_\_  
 SCALE 1" = 400 FT  
 MINIMUM DEGREE OF ACCURACY 1:200  
 PROVEN SOURCE OF ELEVATION Road Intersection  
Shown Above EL. 604

I THE UNDERSIGNED, HEREBY CERTIFY THAT THIS PLAT IS CORRECT TO THE BEST OF MY KNOWLEDGE AND BELIEF AND SHOWS ALL THE INFORMATION REQUIRED BY LAW AND THE REGULATIONS ISSUED AND PRESCRIBED BY THE DEPARTMENT OF MINES.  
 (SIGNED) Frank H. Barber  
 R.P.E. \_\_\_\_\_ L.L.S. 289

PLACE SEAL HERE

**STATE OF WEST VIRGINIA**  
 DEPARTMENT OF MINES  
 OIL AND GAS DIVISION



DATE SEPT. 6, 19 83  
 OPERATOR'S WELL NO. \_\_\_\_\_  
 API WELL NO. 47-035-1902  
 STATE COUNTY PERMIT

WELL TYPE: OIL \_\_\_ GAS X LIQUID INJECTION \_\_\_ WASTE DISPOSAL \_\_\_  
 (IF "GAS,") PRODUCTION \_\_\_ STORAGE \_\_\_ DEEP \_\_\_ SHALLOW X  
 LOCATION: ELEVATION 834 WATER SHED POND CREEK  
 DISTRICT GRANT COUNTY JACKSON  
 QUADRANGLE POND CREEK  
 SURFACE OWNER L. E. BURDETTE ACREAGE 25  
 OIL & GAS ROYALTY OWNER L. E. BURDETTE LEASE ACREAGE 25 09/08/2023

PROPOSED WORK: DRILL X CONVERT \_\_\_ DRILL DEEPER \_\_\_ REDRILL \_\_\_ FRACTURE OR STIMULATE \_\_\_ PLUG OFF OLD FORMATION \_\_\_ PERFORATE NEW FORMATION \_\_\_ OTHER PHYSICAL CHANGE IN WELL (SPECIFY) \_\_\_\_\_  
 PLUG AND ABANDON \_\_\_ CLEAN OUT AND REPLUG \_\_\_  
 TARGET FORMATION BEREA ESTIMATED DEPTH \_\_\_\_\_  
 WELL OPERATOR H.D. WELLS OIL & GAS EXP & DEV. INC. DESIGNATED AGENT SAME  
 ADDRESS P.O. BOX 1785 ADDRESS \_\_\_\_\_  
CHARLESTON, W. VA.

FORM IV-6 (8-78) H.T. HALL

COUNTY NAME PERMIT