

WW-7  
8-30-06



West Virginia Department of Environmental Protection  
Office of Oil and Gas

**WELL LOCATION FORM: GPS**

API: 47-035-02818 WELL NO.: 510782  
 FARM NAME: Means, Freeman  
 RESPONSIBLE PARTY NAME: Diversified Production LLC  
 COUNTY: Jackson DISTRICT: Washington  
 QUADRANGLE: Kentuck  
 SURFACE OWNER: Douglas and Sandra Smith  
 ROYALTY OWNER: Ed C. Perkins and M.E. Cox Trust  
 UTM GPS NORTHING: 4,277,259.9  
 UTM GPS EASTING: 451,799.9 GPS ELEVATION: 720.33

The Responsible Party named above has chosen to submit GPS coordinates in lieu of preparing a new well location plat for a plugging permit or assigned API number on the above well. The Office of Oil and Gas will not accept GPS coordinates that do not meet the following requirements:

1. Datum: NAD 1983, Zone: 17 North, Coordinate Units: meters, Altitude: height above mean sea level (MSL) – meters.
2. Accuracy to Datum – 3.05 meters
3. Data Collection Method:

Survey grade GPS  : Post Processed Differential

Real-Time Differential

Mapping Grade GPS  : Post Processed Differential

Real-Time Differential

4. Letter size copy of the topography map showing the well location.

I the undersigned, hereby certify this data is correct to the best of my knowledge and belief and shows all the information required by law and the regulations issued and prescribed by the Office of Oil and Gas.

  
Signature

Director Production

Title

03/19/2021

Date

RECEIVED  
Office of Oil and Gas

MAY 13 2021

WV Department of  
Environmental Protection

05/28/2021

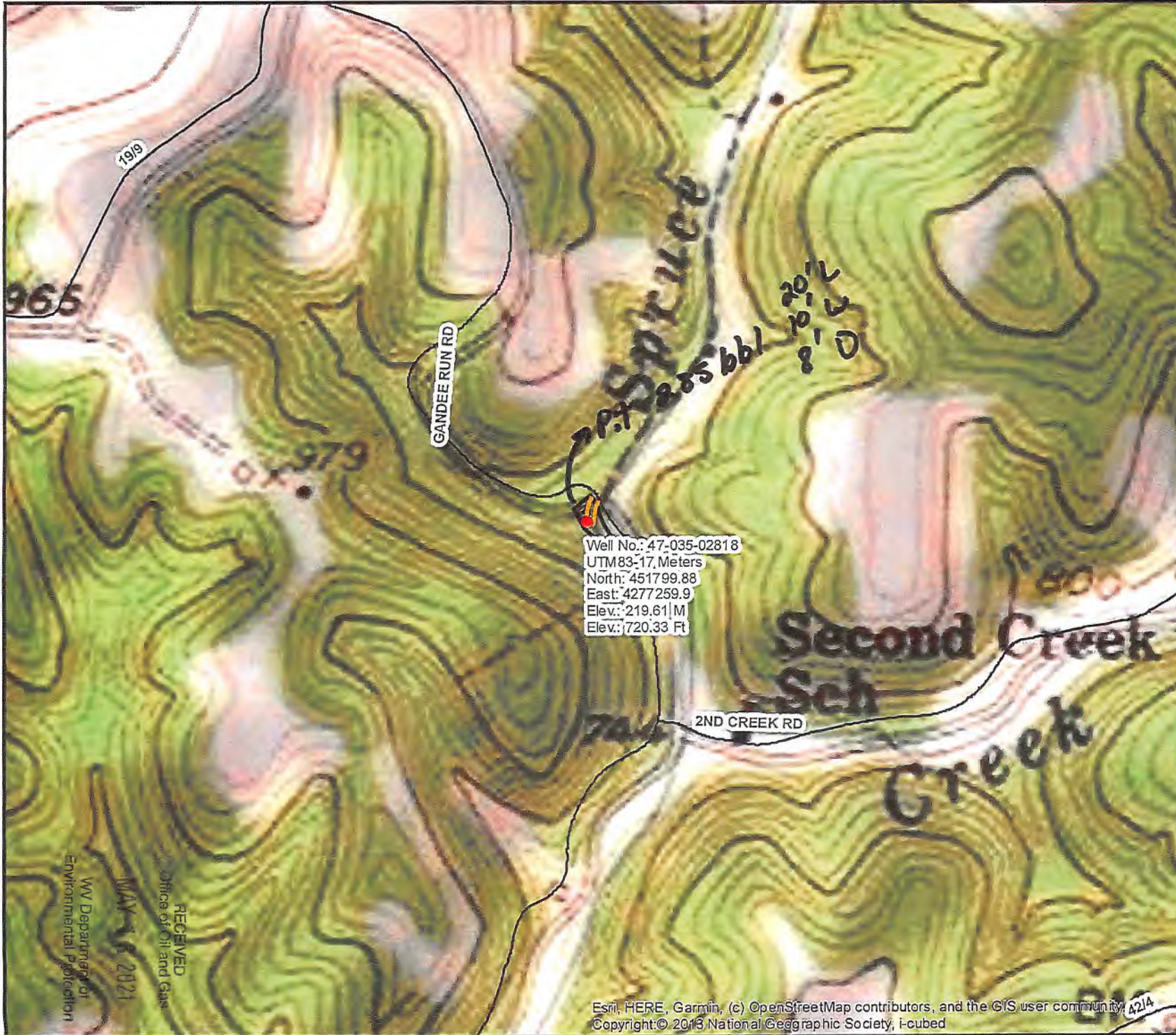

Diversified Gas & Oil Corporation  
 100 Diversified Way  
 Pikeville KY, 41051

47-035-02818

Plugging Map

**Legend**

- Well
- Access Road
- Pits
- Pad
- Public Roads

*John F. [Signature]*  
 5-12-21

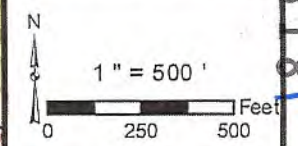

Well No.: 47-035-02818  
 UTM83-17, Meters  
 North: 451799.88  
 East: 4277259.9  
 Elev.: 219.61 M  
 Elev.: 720.33 Ft

RECEIVED  
 Office of Oil and Gas  
 WV Department of  
 Environmental Protection  
 MAY 16 2021

4703502818