

PROPOSED NCEE 1172 HS

TOP HOLE
NAD 27 STATE PLANE COORDINATES WV SOUTH N. 671282 E. 1810787 LAT. 38-50-29.8 LONG. 81-39-51.4
BOTTOM HOLE
NAD 27 STATE PLANE COORDINATES WV SOUTH N. 668807 E. 1813262 LAT. 38-50-05.5 LONG. 81-39-19.9

REFERENCES

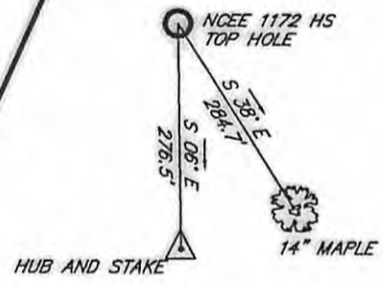

(+) DENOTES LOCATION OF WELL ON UNITED STATES TOPOGRAPHIC MAPS

FILE NO. 08072
 DRAWING NO. _____
 SCALE 1" = 1000'
 MINIMUM DEGREE OF ACCURACY 1 : 2500
 PROVEN SOURCE OF ELEVATION GPS OBSERVATION

I THE UNDERSIGNED, HEREBY CERTIFY THAT THIS PLAT IS CORRECT TO THE BEST OF MY KNOWLEDGE AND BELIEF AND SHOWS ALL THE INFORMATION REQUIRED BY LAW AND THE REGULATIONS ISSUED AND PRESCRIBED BY THE DEPARTMENT OF ENVIRONMENTAL PROTECTION.
 (SIGNED) _____
 R.P.E. _____ L.L.S. 1956

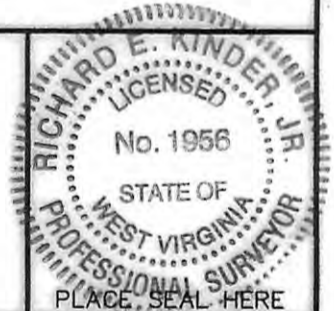

STATE OF WEST VIRGINIA
 DEPARTMENT OF ENVIRONMENTAL PROTECTION
OIL AND GAS DIVISION



DATE OCTOBER 10, 20 08
 OPERATOR'S WELL NO. NCEE 1172 HS
 PL WELL NO. _____

CANCELLED

47 - 035 - 02952-H
 STATE COUNTY PERMIT

WELL TYPE: OIL ___ GAS X LIQUID INJECTION ___ WASTE DISPOSAL ___
 (IF "GAS,") PRODUCTION ___ STORAGE X DEEP ___ SHALLOW ___
 LOCATION: ELEVATION 830.3 WATERSHED SYCAMORE CREEK
 DISTRICT RIPLEY COUNTY JACKSON
 QUADRANGLE RIPLEY 7.5'
 SURFACE OWNER LEONARD GARRETT ACREAGE 67.85
 OIL & GAS ROYALTY OWNER LEONARD GARRETT LEASE ACREAGE 73
 LEASE NO. _____

PROPOSED WORK: DRILL X CONVERT ___ DRILL DEEPER ___ REDRILL ___ FRACTURE OR STIMULATE ___ PLUG OFF OLD FORMATION ___ PERFORATE NEW FORMATION X OTHER PHYSICAL CHANGE IN WELL (SPECIFY) _____

PLUG AND ABANDON ___ CLEAN OUT AND REPLUG ___
 TARGET FORMATION LOWER HURON ESTIMATED DEPTH TMD: 7409.3'
 WELL OPERATOR EXCO - NORTH COAST ENERGY EASTERN DESIGNATED AGENT SHARON BARTH
 ADDRESS P.O. BOX 8 RAVENSWOOD, WV 26164 ADDRESS 707 VIRGINIA STREET EAST CHARLESTON, WV 25301

COUNTY NAME PERMIT

07/19/2013