

NAD 83 LAT: 38°55'59.2"  
DECIMAL LAT: 38.93311

12,785'

LATITUDE 38° 57' 30"  
**CHESTER PURSLEY LEASE**  
**WELL NO. 1 WV0449**  
**69.47± ACRES**

**REFERENCE NOTES**  
LEASE AS SHOWN TAKEN  
TITLE DATED 12/12/2012 AS  
PREPARED BY HEDGES, JONES,  
WHITTER & HEDGES, ATTORNEYS  
OWNERSHIP TAKEN FROM PUBLIC  
RECORDS OF JACKSON COUNTY,  
WV IN FEBRUARY, 2013.  
LAT./LONG. BY DIFFERENTIAL  
SUBMETER MAPPING GRADE GPS  
DRAFTED BY: T.A.S.

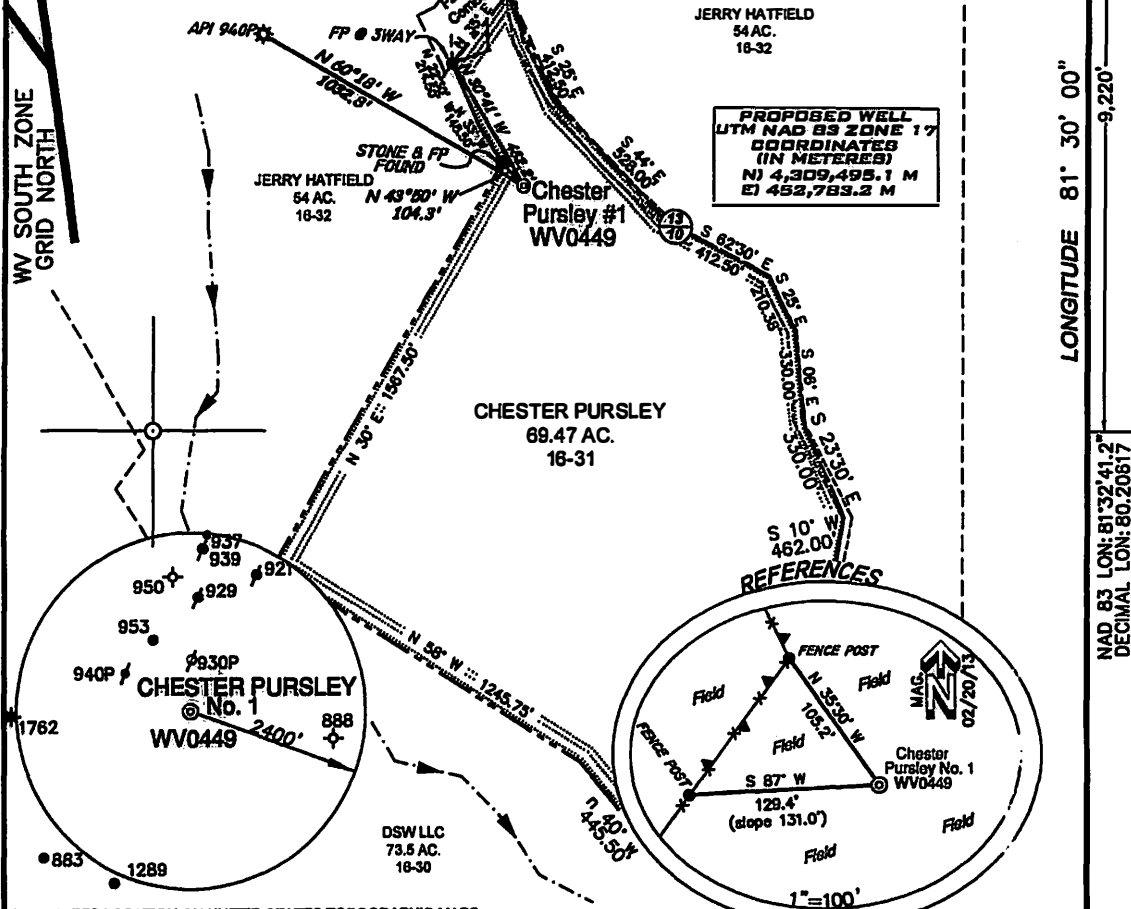

(X) DENOTES LOCATION ON UNITED STATES TOPOGRAPHIC MAPS

FILE NUMBER **G130594(WB20-62)**  
DRAWING NUMBER **G130594\_WP1**  
SCALE **1" = 500'**  
MINIMUM DEGREE OF ACCURACY **1/200**  
PROVEN SOURCE OF ELEVATION **SUBMETER MAPPING GRADE GPS**

I, THE UNDERSIGNED, HEREBY CERTIFY THAT THIS PLAN IS CORRECT TO THE BEST OF MY KNOWLEDGE AND BELIEF AND SHOWS ALL THE INFORMATION REQUIRED BY LAW AND THE REGULATIONS ISSUED AND PRESCRIBED BY THE DEPARTMENT OF ENVIRONMENTAL PROTECTION.

P.S. 1008

*Terry A. Shreve*

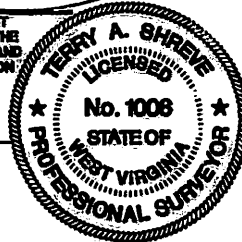

WVDEP  
OFFICE OF OIL & GAS  
601 57TH STREET  
CHARLESTON, WV 25304

DATE: **MARCH 4, 2013**

**CHESTER PURSLEY**  
OPERATORS WELL NO. **NO. 1 / WV0449**

API WELL NO. **47-035-03013**  
STATE COUNTY PERMIT

WELL TYPE: OIL \_\_\_ GAS  LIQUID INJECTION \_\_\_ WASTE DISPOSAL \_\_\_  
(IF GAS) PRODUCTION  STORAGE \_\_\_ DEEP \_\_\_ SHALLOW

LOCATION ELEVATION **1,090'** WATERSHED **TRIBUTARY OF FALLEN TIMBER RUN**  
DISTRICT **RAVENSWOOD** COUNTY **JACKSON**  
QUADRANGLE **LIVERPOOL 7.5'** LEASE NUMBER

SURFACE OWNER **CHESTER AND IDA BELLE PURSLEY** ACREAGE **69.47±**  
OIL & GAS ROYALTY OWNER **CHESTER AND IDA BELLE PURSLEY et al** LEASE ACREAGE **69.47±**

PROPOSED WORK: DRILL  CONVERT \_\_\_ DRILL DEEPER \_\_\_ REDRILL \_\_\_ FRACTURE OR STIMULATE  PLUG OFF OLD FORMATION \_\_\_  
PERFORATE NEW FORMATION \_\_\_ OTHER PHYSICAL CHANGE (SPECIFY)

TARGET FORMATION **BEREA** PLUG & ABANDON \_\_\_ CLEAN OUT & REPLUG \_\_\_  
ESTIMATED DEPTH **2,900'**

WELL OPERATOR **MOUNTAIN V OIL & GAS, INC.** DESIGNATED AGENT **MIKE SHAVER**  
ADDRESS **P.O. BOX 470, BRIDGEPORT, WV 26330** ADDRESS **P.O. BOX 470, BRIDGEPORT, WV 26330**

LONGITUDE 81° 30' 00"

NAD 83 LONG: 81°32'41.2"  
DECIMAL LONG: 80.20817

04/26/2013



3503013

WW9

# CHESTER PURSLEY #1 WV 0449

PAGE OF

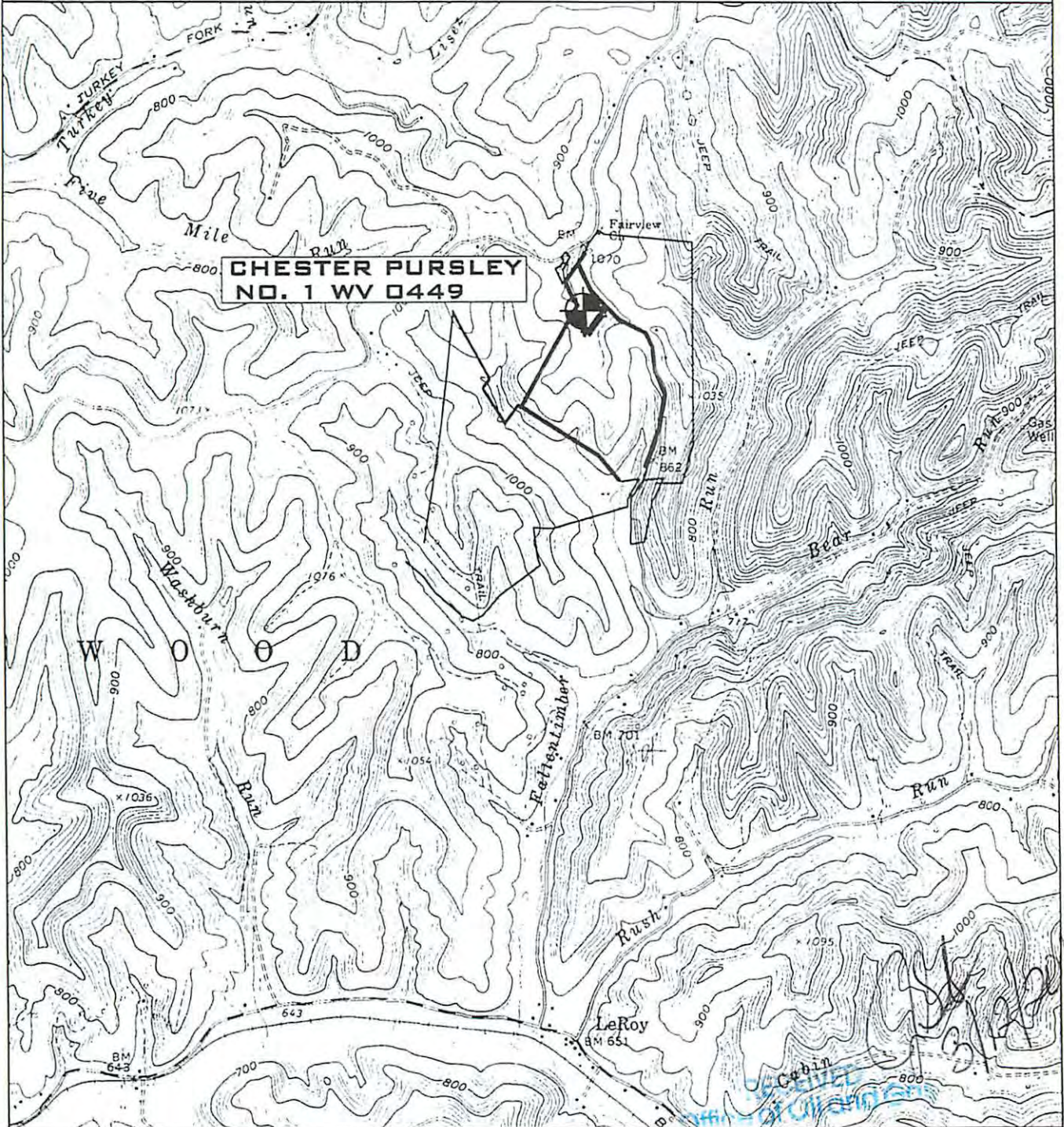

<b>ANGLE RIGHT LAND SURVEYING, LLC</b> PO BOX 881 GRANTSVILLE, WV 26147 (304) 364-0086 130594	<b>OPERATOR</b> MOUNTAIN V OIL & GAS, INC. P.O. BOX 470 BRIDGEPORT, WV 26330	<b>TOPO SECTION</b> LIVERPOOL 7.5 <b>SCALE:</b> 1"=2000'	<b>WELL NAME</b> CHESTER PURSLEY #1 WV 0449 <b>DATE:</b> 03/04/13
	Department of Environmental Protection		

04/26/2013