

KING LEASE 60 ACRES ± WELL NO. 1



**WELL NO. 1
STATE PLANE COORDINATES
NORTH ZONE (NAD'27)**

N. 215,938
E. 1,370,216

LAT=(N) 39.07152
LONG=(W) 81.71837

UTM (NAD'83)
N. 4,324,968
E. 437,870

NOTES ON SURVEY

1. TIES TO WELLS AND CORNERS ARE BASED ON GRID NORTH FOR THE WV STATE PLANE COORDINATE SYSTEM NORTH ZONE NAD'27.
2. TIES TO REFERENCES ARE BASED ON MAGNETIC NORTH 08/12/11.
3. LEASE BOUNDARY SHOWN HEREON TAKEN FROM DB 276 / 360.
4. SURFACE OWNER AND ADJOINER INFORMATION TAKEN FROM THE ASSESSOR AND COUNTY CLERK RECORDS OF JACKSON COUNTY IN JULY, 2013.
5. WELL LAT./LONG. (NAD'27) ESTABLISHED BY DGPS (SUBMETER MAPPING GRADE).

REFERENCES

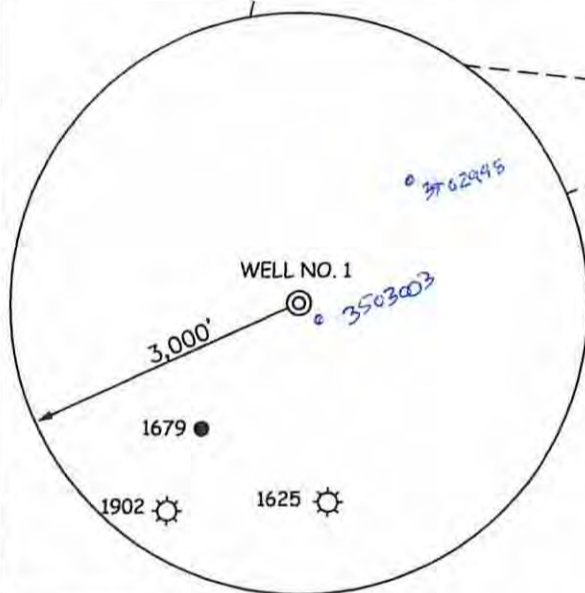
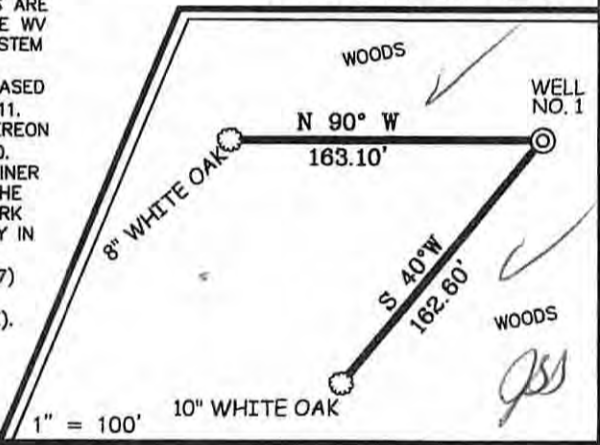

I THE UNDERSIGNED, HEREBY CERTIFY THAT THIS PLAT IS CORRECT TO THE BEST OF MY KNOWLEDGE AND BELIEF AND SHOWS ALL THE INFORMATION REQUIRED BY LAW AND THE REGULATIONS ISSUED AND PRESCRIBED BY THE DIVISION OF ENVIRONMENTAL PROTECTION.

P.S. 677 *Gregory A. Smith*



(+) DENOTES LOCATION OF WELL ON UNITED STATES TOPOGRAPHIC MAPS.

DATE DECEMBER 31, 20 13

OPERATORS WELL NO. KING #1

API WELL NO. 47 - 35 - 03018

STATE COUNTY PERMIT

MINIMUM DEGREE OF ACCURACY 1 / 200 FILE NO. 7658P1R2 (346-71)

PROVEN SOURCE OF ELEVATION DGPS (SUBMETER MAPPING GRADE) SCALE 1" = 500'

STATE OF WEST VIRGINIA
DIVISION OF ENVIRONMENTAL PROTECTION
OFFICE OF OIL AND GAS



WELL TYPE: OIL GAS LIQUID INJECTION WASTE DISPOSAL IF "GAS" PRODUCTION STORAGE DEEP SHALLOW

LOCATION: ELEVATION 710' WATERSHED LITTLE POND CREEK

DISTRICT GRANT COUNTY JACKSON QUADRANGLE POND CREEK 7.5'

SURFACE OWNER NANCY J. KING ACREAGE 60±

ROYALTY OWNER NANCY J. KING LEASE ACREAGE 60±

PROPOSED WORK: DRILL CONVERT DRILL DEEPER REDRILL FRACTURE OR STIMULATE PLUG OFF OLD FORMATION PERFORATE NEW FORMATION PLUG AND ABANDON CLEAN OUT AND REPLUG OTHER

PHYSICAL CHANGE IN WELL (SPECIFY) _____ TARGET FORMATION JUNIATA

ESTIMATED DEPTH 6,136'

WELL OPERATOR PENNECO OIL COMPANY DESIGNATED AGENT STEPHEN K. SCHUMAN

ADDRESS 6608 ROUTE 22 ADDRESS P.O. BOX 842

DELMONT, PA 15626 MORGANTOWN, WV 26507

03/06/2015

COUNTY NAME PERMIT

KING LEASE WELL NO. 1

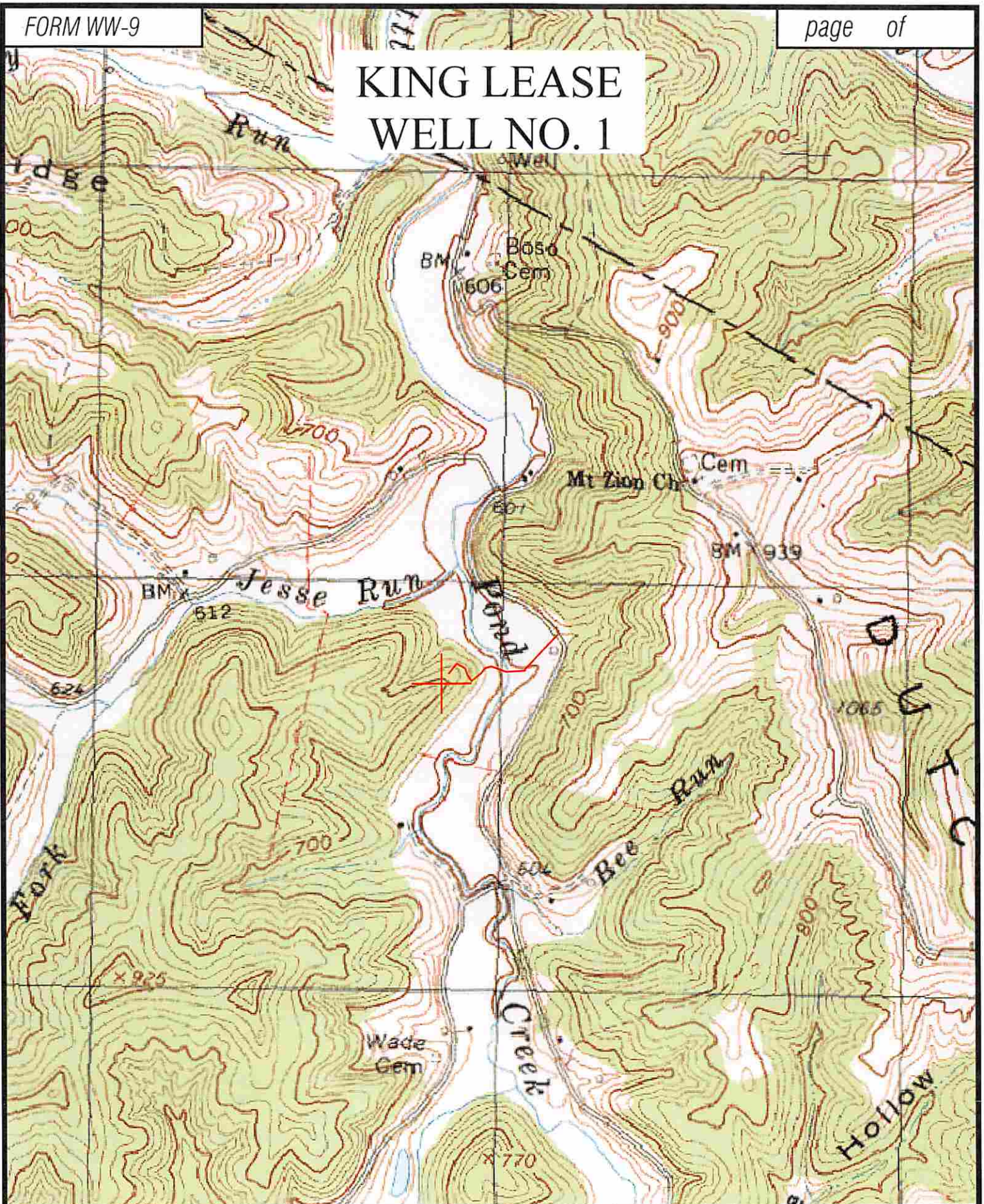

Professional Energy Consultants
A DIVISION OF SMITH LAND SURVEYING



SURVEYORS PROJECT MGMT. **SLS** ENGINEERS ENVIRONMENTAL

P.O. Box 110
Columbia, WV 25701
(304) 462-9834
S985 Olive Bottom Road
Sharpsburg, OH 43947
(740) 671-9811
HONESTY. INTEGRITY. QUALITY.

TOPO SECTIONS OF: POND CREEK 7.5'

FILE NO. 7658

DATE: 04/03/14

SCALE: 1"=1,000'