

LINE	BEARING	DISTANCE
L1	S 88°00'00" W	464.76'
L2	N 83°45'00" W	348.56'
L3	N 84°00'00" W	369.19'
L4	N 18°00'00" E	570.90'
L5	N 26°00'00" W	534.60'
L6	N 21°00'00" E	511.50'
L7	N 48°00'00" E	346.50'
L8	N 61°00'00" E	399.30'
L9	N 81°00'00" E	999.90'
L10	N 13°00'00" E	495.00'
L11	S 53°00'00" E	464.08'
L12	N 26°30'00" E	174.90'
L13	N 47°00'00" E	143.05'
L14	NORTH	582.95'
L15	N 38°30'00" E	181.5'
L16	N 53°00'00" E	313.50'
L17	N 47°00'00" E	594.00'
L18	N 82°30'00" E	343.20'

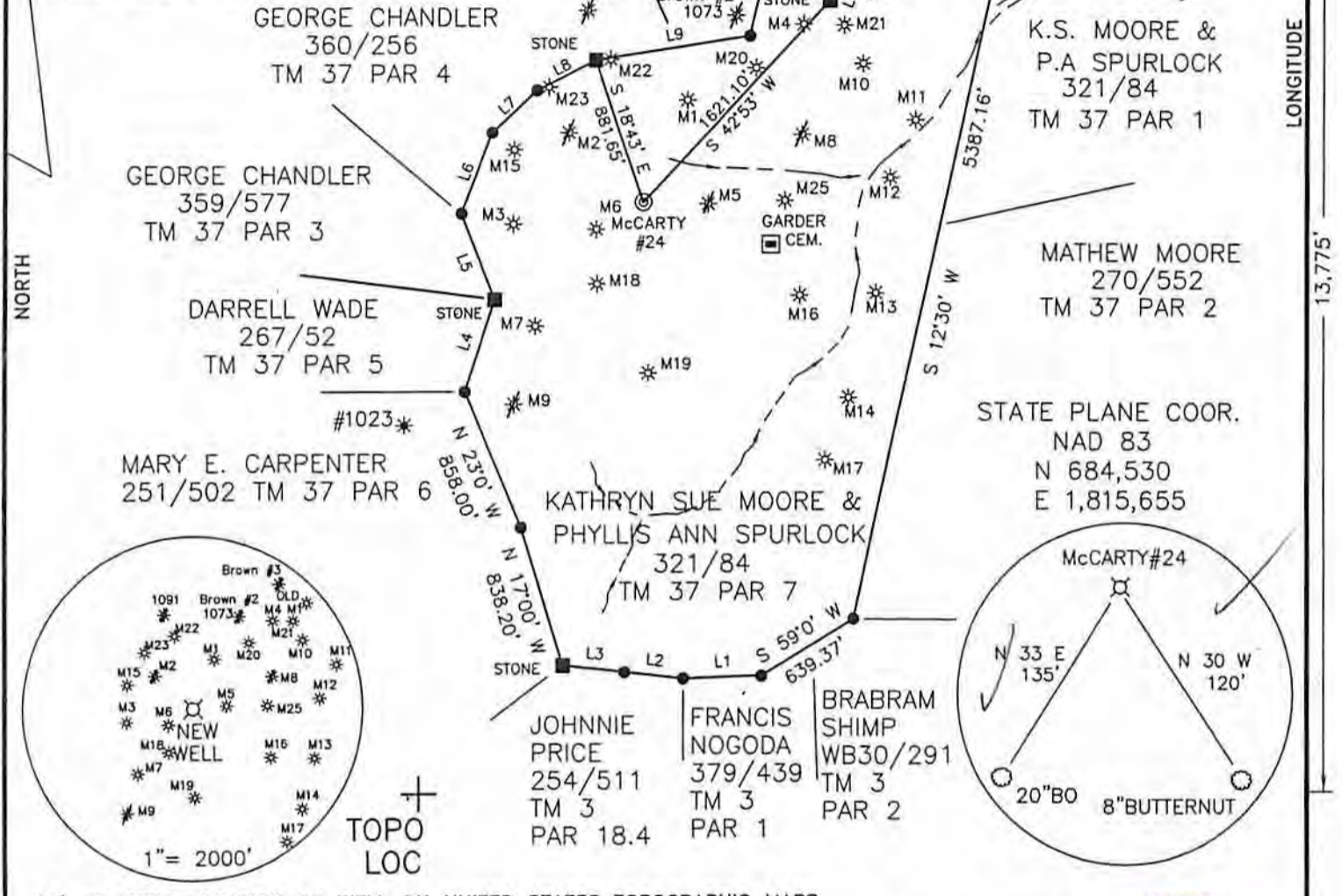

(+) DENOTES LOCATION OF WELL ON UNITED STATES TOPOGRAPHIC MAPS

FILE NO. \_\_\_\_\_  
DRAWING NO. 14-28  
SCALE 1"=1000'  
MINIMUM DEGREE OF ACCURACY 1 IN 200  
PROVEN SOURCE OF ELEVATION GPS

I THE UNDERSIGNED, HEREBY CERTIFY THAT THIS PLAT IS CORRECT TO THE BEST OF MY KNOWLEDGE AND BELIEF AND SHOWS ALL THE INFORMATION REQUIRED BY LAW AND THE REGULATIONS ISSUED AND PRESCRIBED BY THE DEPARTMENT OF ENERGY.  
(SIGNED) [Signature]  
R.P.E. \_\_\_\_\_ L.L.S. 851



STATE OF WEST VIRGINIA  
Division of Environmental Protection  
OFFICE OF OIL AND GAS

DATE 5/15, 2014  
OPERATOR'S WELL NO. McCARTY#24  
API WELL NO. 47-035-03019M  
STATE WV COUNTY JACKSON PERMIT

WELL TYPE: OIL  GAS  LIQUID INJECTION \_\_\_\_\_ WASTE DISPOSAL \_\_\_\_\_  
(IF "GAS") PRODUCTION  STORAGE \_\_\_\_\_ DEEP \_\_\_\_\_ SHALLOW

LOCATION: ELEVATION 963 WATER SHED BUCK RUN OF RIGHT FORK OF SANDY CREEK  
DISTRICT RAVENSWOOD COUNTY JACKSON  
QUADRANGLE LIVERPOOL

SURFACE OWNER KATHRYN SUE MOORE & PHYLLIS ANN SPURLOCK ACREAGE 235  
OIL & GAS ROYALTY OWNER KATHRYN SUE MOORE, PHYLLIS ANN SPURLOCK & OTHERS LEASE ACREAGE 235  
LEASE NO. \_\_\_\_\_

PROPOSED WORK: DRILL  CONVERT \_\_\_\_\_ DRILL DEEPER \_\_\_\_\_ REDRILL \_\_\_\_\_ FRACTURE OR STIMULATE  PLUG OFF OLD FORMATION \_\_\_\_\_ PERFORATE NEW FORMATION \_\_\_\_\_ OTHER PHYSICAL CHANGE IN WELL (SPECIFY): \_\_\_\_\_

PLUG AND ABANDON \_\_\_\_\_ CLEAN OUT AND REPLUG \_\_\_\_\_  
TARGET FORMATION BEREA ESTIMATED DEPTH 2850

WELL OPERATOR ROY G. HILDRETH & SON DESIGNATED AGENT ROY G. HILDRETH JR.  
ADDRESS PO BOX 1007 ADDRESS PO BOX 1007  
SPENCER, WV 25276 SPENCER, WV 25276

06/06/2014



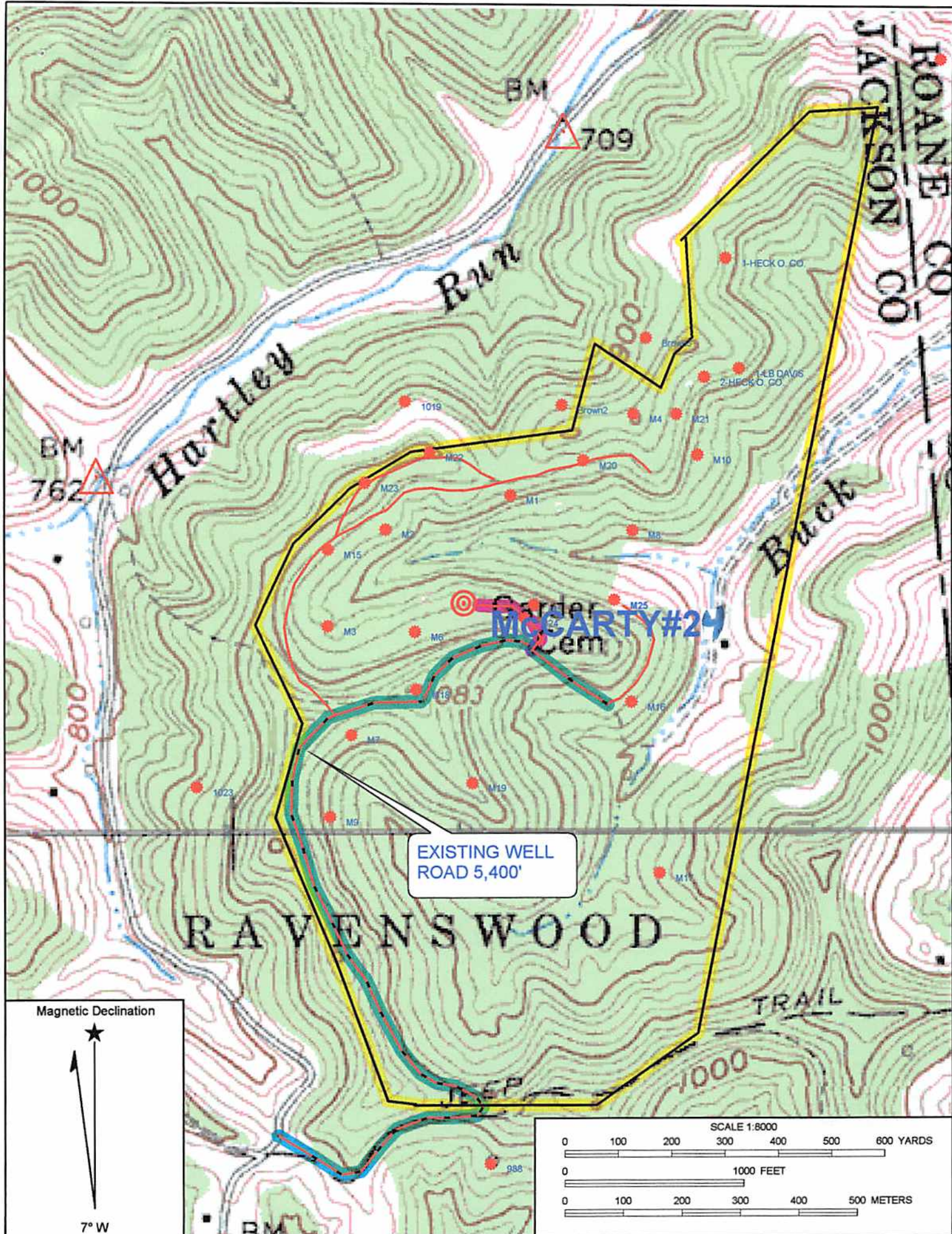

Copyright (C) 1997, Maptech, Inc.

*REMEDIATION*