

GEO. NAD 27	LAT. 38.8968584
GEO. NAD 27	LONG. 81.5707374
GEO. NAD 83	LAT. 38.8969420
GEO. NAD 83	LONG. 81.5705846
STATE PLANE 27	N 691226.842
STATE PLANE 27	E 1837553.715
STATE PLANE 83	N 691271.9801
STATE PLANE 83	E 1806101.5587
UTM -27	N 4305278.003
UTM -27	E 450505.735
UTM -83	N 4305494.936
UTM -83	E 450520.313

WV SOUTH ZONE
GRID SOUTH

8249

LATITUDE 38°55'

LONGITUDE 81°32'30"

7242

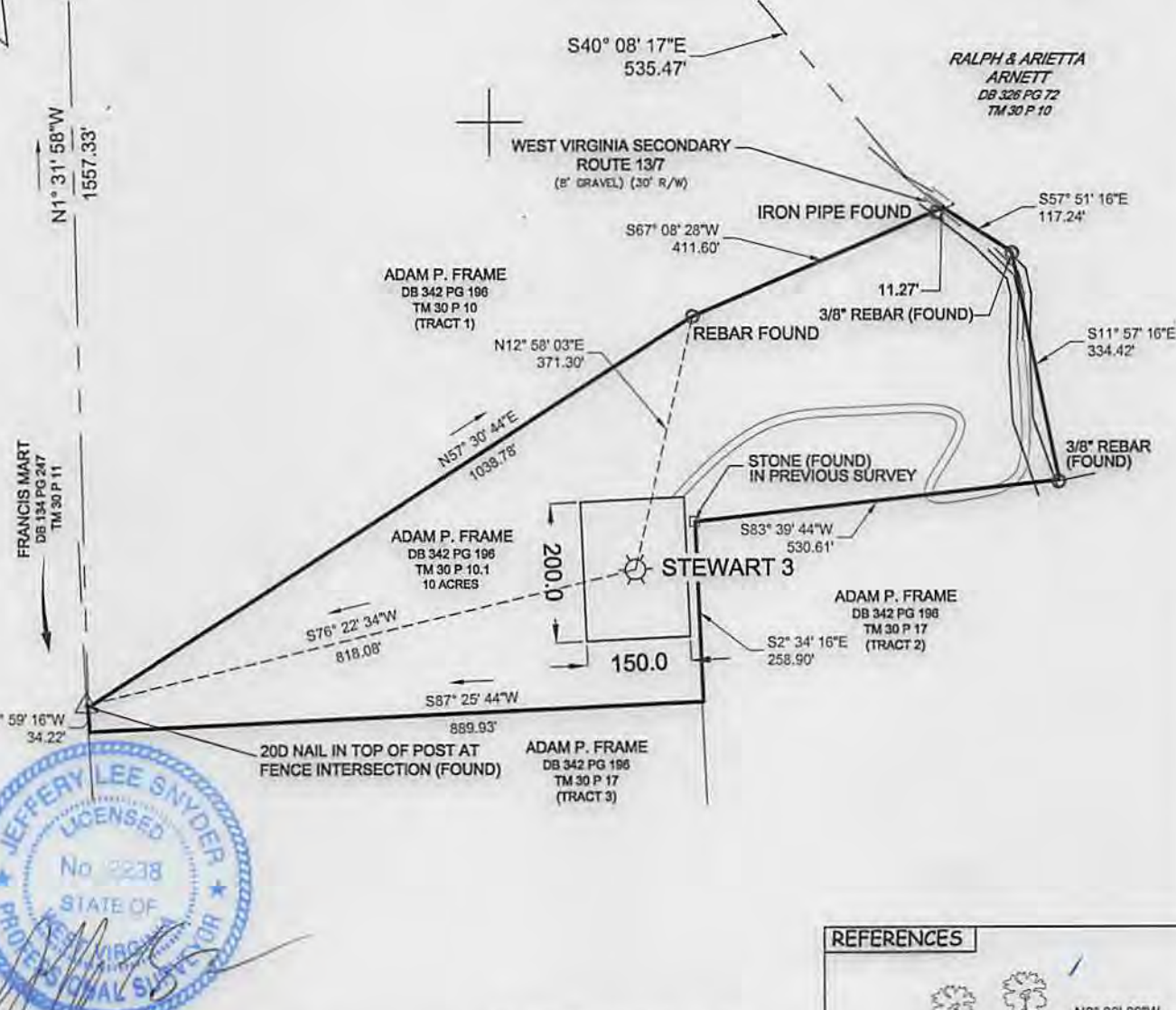
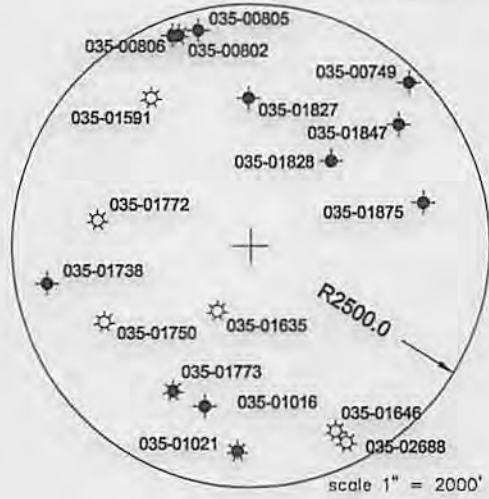

JEFFERY L. SNYDER PS 2238

(+) DENOTES LOCATION OF WELL ON UNITED STATES TOPOGRAPHIC MAPS

JOB # 13-500-25-Stewart 3
DRAWING # 13-500-25
SCALE 1" = 250'

I THE UNDERSIGNED, HEREBY CERTIFY THAT THIS PLAT IS CORRECT TO THE BEST OF MY KNOWLEDGE AND BELIEF AND SHOWS ALL THE INFORMATION REQUIRED BY LAW AND THE REGULATIONS ISSUED AND PERSCRIBED BY THE DEPARTMENT OF ENVIRONMENTAL PROTECTION.

MINIMUM DEGREE OF ACCURACY SUBMETER
PROVEN SOURCE OF ELEV. SUBMETER MAPPING GRADE GPS



STATE OF WEST VIRGINIA, DIVISION OF ENVIRONMENTAL PROTECTION, OFFICE OF OIL AND GAS
White Brothers Consulting LLC
447 call road suite 216
Charleston, WV 25312

STATE OF WEST VIRGINIA DEPARTMENT OF ENERGY DIVISION OF OIL AND GAS

WELL TYPE: OIL GAS LIQUID INJECTION WASTE DISPOSAL
(IF "GAS") PRODUCTION STORAGE DEEP SHALLOW

DATE 11-18-13
OPERATOR'S WELL # Stewart # 3
API WELL # 47 - 35 - 03023
STATE COUNTY PERMIT

LOCATION: ELEVATION 848 WATERSHED Right fork Sandy Creek DISTRICT Ravenswood COUNTY Jackson

QUADRANGLE Liverpool 7.5'

SURFACE OWNER Adam P. Frame ACREAGE 10 ACRES +/-
OIL & GAS ROYALTY OWNER Ralph D Arnett Estate LEASE ACREAGE 50 ACRES +/-
PROPOSED WORK: DRILL CONVERT DRILL DEEPER REDRILL FRACTURE OR STIMULATE
STIMULATE PLUG OFF OLD FORMATION PERFORATE NEW FORMATION PLUG & ABANDON
CLEAN OUT & REPLUG OTHER PHYSICAL CHANGE IN WELL (SPECIFY) _____
TARGET FORMATION Berea ESTIMATED DEPTH 2,700
WELL OPERATOR Francis Well Service INC. DESIGNATED AGENT Paul Francis
ADDRESS 622 North Church Street ADDRESS 622 North Church Street
Ripley, WV 25271 Ripley, WV 25271

COUNTY NAME PERMIT



3503023