

LATITUDE

LONGITUDE

C. L. Monroe #4 (1649)
 was 59-A, now unknown
 CASING: 13" @ 16', 6" @ 1495'
 No Coal
 Oil @ 1740'
 TD 1798'

C. L. Monroe #5 (1650)
 was 60-A, now unknown
 CASING: 13" @ 16', 6" @ 1291'
 No Coal
 Oil @ 1608'
 TD = 1700'

Amusement permits issued 7-27-36

7'5 OGIS topo location

7.5' loc _____ 15' loc _____
 (calc.) _____

Company WALKER-BEREN Oil Co.

Farm C. L. MONROE
#4 (1649) - was 59-A
#5 (1650) - was 60-A

Quad _____

County JACKSON

District _____

WELL LOCATION MAP

File No. FORMERLY 59-A, 60-A
 Now UNKNOWN

59-A, 60-A WERE ISSUED TWICE
 THE C. L. MONROE WELLS ARE
 THOUGHT TO BE MISS NUMBERED
 ACTUALLY:
 59-A IS LLOYD M. CASTO #4 (1388)
 60-A IS J. W. KELLEY #1 (1312)

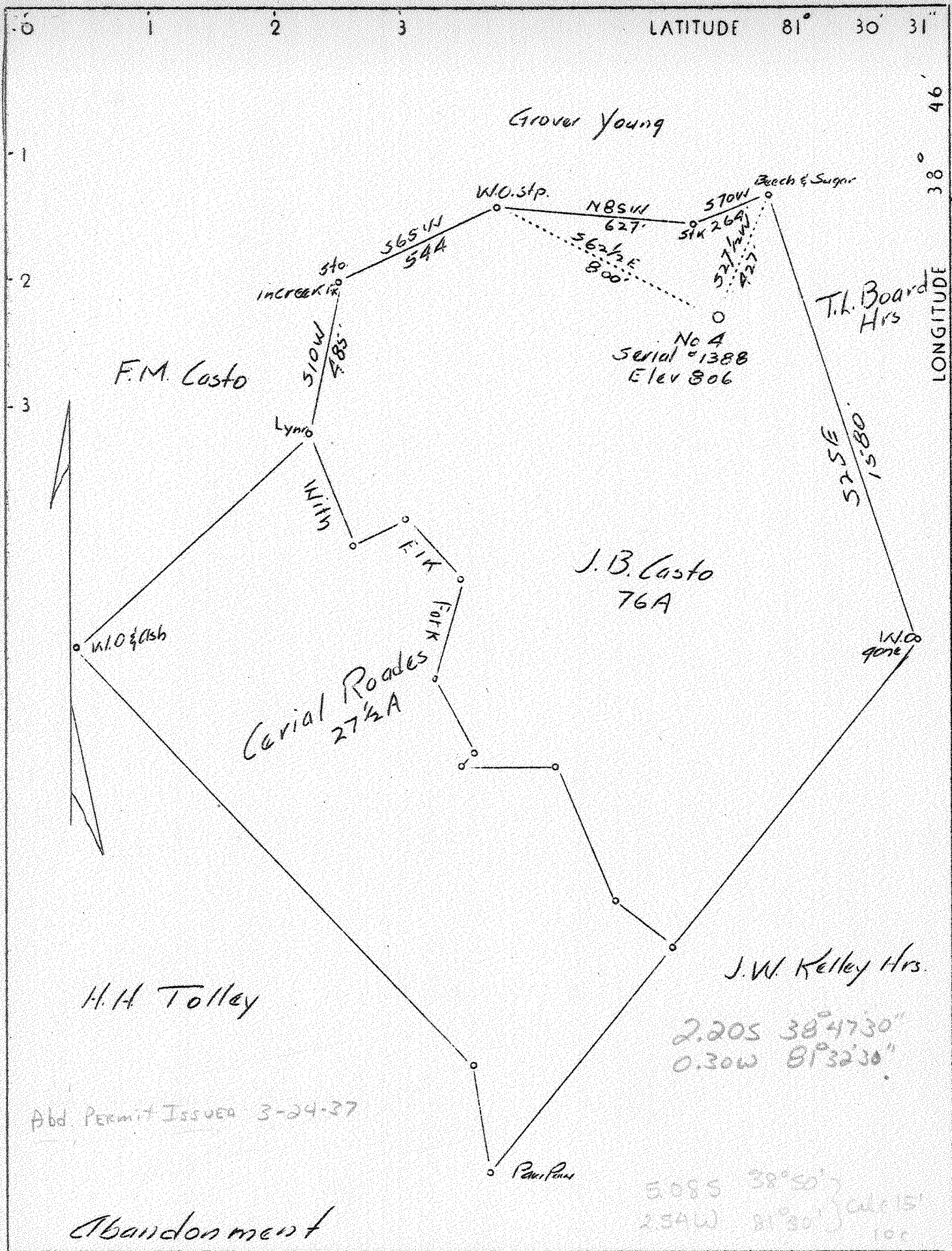

Company	Walker Beren Oil Company
Address	Parkersburg, W. Va. P.O. Box 1105
Farm	J. B. Casto now Lloyd M. Casto
Tract	One Acres 76 Lease no.
Well (Farm) No.	4 Serial No. 1388
Elevation (Spirit Level)	806
Quadrangle	Ripley
County	Jackson District Washington
Engineer	Wm. Litton Surveyor
Engineer's Registration No.	Surveyor
File No.	Drawing No.
Date	3-11-37 Scale 1" = 400'

STATE OF WEST VIRGINIA
 Department of Mines
 OIL AND GAS DIVISION
 Charleston

WELL LOCATION MAP
 File No. JAC-59A

+ Denotes location of well on U. S. Topographic Maps, scale 1 to 62,500 latitude and longitude lines being represented by border lines as shown.

— Denotes one inch spaces on border line of original tracing.

Washington District, Jackson County, W. Va.

By Walker-Beren Oil Co., Parkersburg, W. Va.

On 76 acres; surface owned by L. M. Casto, Guy, W. Va.

Elevation, 806' L.

13" conductor, 16'; 6 $\frac{5}{8}$ " casing, 1400'.

No coal was encountered.

Abandonment reported to Dept. of Mines March 18, 1937.

Well was shot at 1085-1160'.

Oil well. Record from Dept. of Mines to RCT 4-30-37.

	Top.	Bottom.	Thickness.
Red rock cave (thickness given as 70')	280 -	330	50
✓ 1st cow run Sand - LITTLE DUNKARD	820 -	860	40
✓ 2nd cow run Sand - BIG DUNKARD	950 -	1075	125
✓ 2nd Salt Sand (oil)	1564 -	1599	35
Total, depth		1599	

285

59-A