

Latitude 38° 20'

Longitude 81° 30'

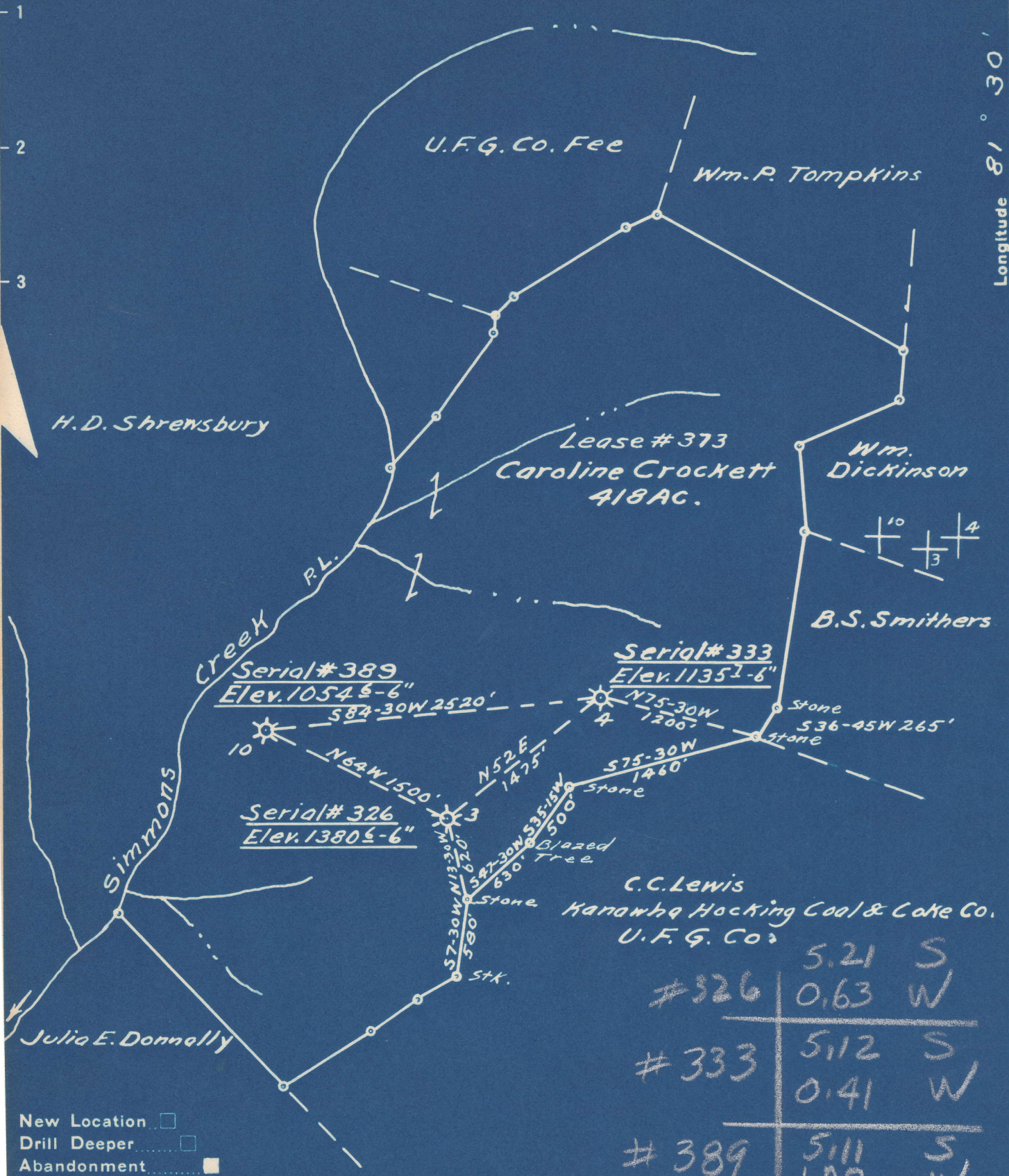

- New Location
- Drill Deeper
- Abandonment

Company Owens, Libbey-Owens Gas Dept.
 Address Box 4158 Charleston 4 W. Va.
 Farm Caroline Q. Crockett.
 Tract _____ Acres 418 Lease No. 373
 Well (Farm) No. 3, 4 & 10 Serial No. 326
333
389
 Elevation (Spirit Level) 3-1386⁶; 4-1135²; 10-1054⁶
 Quadrangle Charleston S.E.
 County Kanawha District Malden SE
 Engineer T.S. Flournoy
 Engineer's Registration No. 269
 Date Nov. 22, 1949 Drawing No. _____
 Scale 1" = 1000'

STATE OF WEST VIRGINIA
 DEPARTMENT OF MINES
 OIL AND GAS DIVISION
 CHARLESTON

WELL LOCATION MAP
~~KAN-650-A-#326~~ ²⁰⁰
 FILE NO. KAN-651-A-#333 ³⁷⁴⁶
KAN-167-P-#389

+ Denotes location of well on United States Topographic Maps, scale 1 to 62,500, latitude and longitude lines being represented by border lines as shown.
 - Denotes one inch spaces on border line of original tracing.